

List of Contents

The year 2000 in review

Major events of Hong Kong securities market 2000

Market highlights

Cash market - Main board

Cash market - Growth enterprises market (GEM)

Derivatives market

Clearing statistics

Exchange participants

The investing community

Hong Kong securities market historical events

Appendices

THE YEAR 2000 IN REVIEW

Hong Kong made good progress in its economic recovery during the year 2000. The latest economic forecast expected a GDP growth of 10% in real terms for 2000. Labour market conditions continued to improve with the sustained pick-up in overall economic activity. The unemployment rate showed a further decline to 4.5% in December 2000. By the end of the year, deflation improved with the Composite Consumer Price Index falling 1.8% as compared with the correspondence period last year.

The Hong Kong stock and futures markets experienced a volatile year during 2000. Driven by the global technology stock boom and the expected admission of China into the World Trade Organisation, the Hang Seng Index surged to a record high of 18,301 in March. However, the market was subsequently deflated by negative factors including rising oil prices, Middle East violence, disappointing corporate earnings and finally global disillusionment with technology stocks. The Hang Seng Index ended the year at 15,095, 11% below the 1999 closing. The average daily turnover of the stock market (Main Board and GEM) during the year was HK\$12.7 billion. With a total market capitalisation of HK\$4,862 billion (Main Board and GEM) as at the end of 2000, Hong Kong was the 11th largest stock exchange in the world and the second in Asia.

One of the key achievements of 2000 was the demutualisation and merger of the stock and futures exchanges and their clearing houses. The new integrated exchange, Hong Kong Exchanges and Clearing Limited (HKEx), was established on 6 March 2000. It was subsequently listed on its own marketplace on 27 June 2000. To avoid potential conflicts of interest, arrangements were made for HKEx to be regulated as a listed issuer directly by the Securities and Futures Commission (SFC). HKEx shares attract wide interest from retail and institutional investors. HKEx's year-end closing price of HK\$17.9 was more than four times its valuation during the demutualisation and merger. The total market capitalisation of HKEx was HK\$18.6 billion and its P/E ratio (based on 1999 earnings) was 35.8 times. During the year, HKEx went through an organisational restructuring to streamline and integrate its business and support functions. The initial integration phase, involving most of the operations, was completed by the end of 2000.

During the year, the HKEx signed a Memorandum of Understanding with the Australian Stock Exchange to exchange market surveillance information and began the Global Equity Market partnership talks with nine leading equity Exchanges. The Pilot Programme with NASDAQ for the trading of US securities in Hong Kong marked the first step in the potential development of a global market.

Stock market

Main Board - primary market

In the primary market, 43 companies were newly listed on the Main Board during the year. They raised HK\$117.3 billion in total. As at the end of the December 2000, there were 736 companies listed on the Main Board with a total market capitalisation of HK\$4,795 billion.

Following the formation of HKEx, the stock and futures exchanges transferred some of their regulatory functions to the SFC. The SFC assumed primary responsibility for routine inspection of the businesses of exchange participants, monitoring of their compliance with conduct rules and liquid capital requirements and appropriate actions to ensure that they have proper systems of management and control. HKEx continues to monitor and enforce compliance with the rules relating to trading, clearing and risk management.

Recognising the trend of market globalisation and the wide acceptance of International Accounting Standards (IAS), HKEx proposed rule amendments to allow the Main Board's listed issuers and listing applicants to adopt IAS. In addition, it also proposed to allow overseas-incorporated listed issuers and listing applicants which have or are to have a secondary listing on the Exchange to adopt US Generally Accepted Accounting Principles (GAAP).

Main Board - secondary market

The secondary market was volatile in 2000. The Hang Seng index surged to a record high of 18,301 in March due to the global Internet fever. Over-shadowed by rising oil price, Middle East violence, disappointing corporate earnings and disillusionment with technology stocks, the Hang Seng Index dived to its year-lowest of 13722.7 at the end of May. The end of rising US interest rates and optimistic views on the US economy pushed the index back to the 17,000 points level in July. However the sentiment did not last long and the Hang Seng Index and All Ordinaries Index closed the year at 15,095 and 6,107 respectively, representing a decrease of 11% and 14.4% during the year. The Hang Seng China Enterprise Index and Hang Seng China-Affiliated Corporations Index, which track H-share and red-chip companies respectively, declined 17.7% and 16.7% during the year. The Hang Seng MidCap 50 index declined 33.9%. All sectors except two of the All Ordinaries Index recorded declines in 2000, with Consolidated Enterprises down 26%, Industrials down 29.9%, Properties down 11.7%, Hotels down 17.2%, Finance up 7.2% and Utilities up 14.9%.

In May, the Stock Exchange of Hong Kong (SEHK) introduced the Pilot Programme for trading US securities. Accordingly, NASDAQ and the SEHK signed an agreement on exchange of regulatory information. Seven large established securities listed on NASDAQ were quoted on the SEHK initially. Regulation of the Pilot Programme's issuers lies with the primary exchange/market and they are admitted to the SEHK for trading only. These Pilot Programme shares are traded and settled in Hong Kong dollars, via the Hong Kong trading and clearing system, following the standard Hong Kong T+2 settlement period.

Trading activity in equities recorded a year total of HK\$2,860 billion which represented 93.9% of the total trading turnover. Of this total, HK\$272 million was contributed by trading in NASDAQ PP stocks.

The Stock Exchange of Hong Kong successfully launched AMS/3, the Third Generation Automatic Order Matching and Execution System, in the last quarter of the year. The AMS/3 trading system introduced newly three major features: multi-workstation system (MWS), open gateway (OG) and order routing system. The Broker Supplied Systems (BSS) and the MWS were introduced in November and December respectively. In the final phase scheduled to be launched in early 2001, the Order Routing System will enable investors to trade Hong Kong stocks from anywhere in the world using computers or mobile phones through the Internet.

Effective from 7 April 2000, stamp duty on securities trading in Hong Kong was reduced from HK\$1.25 to HK\$1.125 for every HK\$1,000, payable by both the buyer and the seller. In May, to reduce the transaction costs for securities trading in Hong Kong, HKEx endorsed a proposal to remove the rules for stock and futures transactions with effect from April 1, 2002.

To provide individual investors with an additional electronic mechanism for submitting applications for initial public offerings, the Internet Initial Public Offering (iIPO) service was introduced in 2000. Investors are now able to access the iIPO service directly over the Internet without using a Central Clearing & Settlement System (CCASS) terminal.

During the year, CCASS was enhanced to support the clearing and settlement of securities transactions denominated in foreign currencies so as to facilitate trading of foreign stocks in Hong Kong. The US dollar was the first foreign currency in which securities and clearing services were provided.

Internet access to CCASS for Investor Participants as an alternative to access through the CCASS phone system was launched in October. Investor Participants are given Internet access to affirm Investor Settlement Instructions, check account details and apply for shares through HKEx's iIPO service. Other services are underway to allow on-line viewing and downloading of account statements and giving dividend election and voting instructions.

Growth Enterprise Market (GEM)

The Growth Enterprise Market (GEM) commenced operations on 15 November 1999 to provide capital formation facilities for growth companies that are not qualified to list on the Main Board. 47 companies were newly listed during the year. In total, they raised HK\$14.8 billion of new capital. GEM's average daily turnover value in 2000 was HK\$341 million. As of the end of 2000, 54 companies were listed on the GEM with a total market value of HK\$67.3 billion.

During the year, the GEM was recognised by the US Securities and Exchange Commission as a designated offshore securities market. As a result, all GEM-listed shares may generally be resold without restriction to US and non-US persons in and outside the United States.

A full review was carried out during the year to gather market feedback on certain proposed changes to the GEM Listing Rules. Key areas of review include the moratorium period for the initial management shareholders, the prohibition on share issues within six months of listing, the minimum track record period, and the limit on the shares over which companies may grant share options.

The SEHK launched the Growth Enterprise Index on 20 March to provide investors a benchmark for the market. The Growth Enterprise Index is a market value-weighted index which includes all the ordinary shares listed on GEM. The base value of the index was 1,000 with the base date on 17 March 2000. The GEM Index closed the year at 309, a decline of 69.1% from the base date.

Warrant market

The warrant market was more energetic during 2000. Forty-five equity warrants and 280 derivative warrants were newly listed on the Exchange in 2000. The total number of warrants listed on the Exchange rose to 291 as at the end of 2000, compared to 192 in 1999. The turnover of warrants for 2000 increased to HK\$167.4 billion, representing an increase of 28.6% compared with 1999's HK\$130.2 billion.

Debt securities market

Twenty new debt securities listed in Hong Kong in 2000, compared with 87 in 1999. The total number of debt securities expanded to 240 at the end of December 2000. Trading remained inactive with a year total of HK\$58.7 million.

Unit trusts and mutual funds

There were 21 unit trusts listed on the Exchange as at the end of December 2000, compared to 23 and 27 in 1999 and 1998 respectively. As a result of the successful launch of the Tracker Fund of Hong Kong (TraHK) in the end of 1999, the total trading turnover of unit trusts listed on the Exchange increased substantially to HK\$20 billion in 2000 compared to HK\$12.5 billion in 1999 and HK\$8.8 million in 1998.

Derivatives market

The total number of contracts traded in the HKEx derivatives market increased 8.6% to 9,260,570 in 2000. The average daily volume recorded 45,713 contracts. The growth was primarily contributed by the improved performance of the stock options market, which offset the decline in index options and futures.

Turnover volumes of Hang Seng Index futures and options in 2000 were 4,023,138 contracts and 544,047 contracts, the two products recording a decline of 21.6% and 23.8% respectively. Other stock index futures and options and Rolling Forex also experienced a substantial decline in their trading activities during the year. The good performers for 2000 were the two HIBOR contracts and the 18 stock options classes.

With the addition of stock options on TraHK, the total number of stock option classes traded in Hong Kong increased to 18 at the end of 2000. Turnover volume of stock options grew strongly in 2000, with the average daily turnover reaching 16,958 contracts, almost double the figure for 1999 (8,899 contracts). The total premium for the whole year was 13.9 billion. For stock options trading, agency trading and principal trading contributed 13.8% and 24.6% of total contract volume respectively in 2000, market makers contributed the rest of 61.6%. The derivatives market became fully electronic following the migration of Hang Seng Index (HSI) futures and options trading to the new electronic platform HKATS in June 2000.

The Hong Kong Futures Exchange (HKFE) also obtained the approval of the US Commodity Futures Trading Commission to place HKATS terminals and automated order-routing systems connected to HKATS in the US. This would help expand the trading network of its product to the US market.

During the year two new products were launched - Hong Kong interbank offered rate (HIBOR) Futures Strips and Mini-Hang Seng Index (Mini-HSI) Futures. The HIBOR Futures Strips enable market participants to trade consecutive series of HIBOR futures contract in a single transaction. The Mini-HSI Futures are fungible with the HSI Futures, allowing market participants to offset positions between the contracts. The contract multiplier and the margin of the Mini HSI Futures are one-fifth of those for HSI Futures. The trading hours and the contract months are the same as for HSI futures.

The MSCI China Free Index was licensed for use by the HKEx Derivatives Market. HKEx products based on the MSCI China Free Index would be introduced in 2001 subject to the approval by the SFC.

MAJOR EVENTS OF THE HONG KONG SECURITIES MARKET 2000

<i>Event Month</i>	<i>Event</i>
March	On 6 March, the Stock Exchange of Hong Kong Limited, the Hong Kong Futures Exchange and the Hong Kong Securities Clearing Company became wholly-owned subsidiaries of Hong Kong Exchanges and Clearing Limited (HKEx). Mr Kwong Ki-chi was appointed the Chief Executive of HKEx.
	On 20 March, the Growth Enterprise Index (GEI) was introduced to provide a benchmark indicator on the movement of its Growth Enterprise Market (GEM). GEI covers all GEM stocks and is market-value weighted. It has a base value of 1000 on the base date of 17 March 2000.
	On 28 March, HSI reached a record high of 18301.69.
April	On 7 April, the reduction of stamp duty on stock transactions became effective. The new rate is \$1.125 for every \$1,000 or part thereof of the transaction value by both the buyer and the seller.
	On 25 April, Hongkong Clearing began to clear and settle Stock Exchange trades of interest-bearing debt securities, including the Exchange Fund Notes (EFN) and Hong Kong Mortgage Corporation Notes, using Continuous Net Settlement (CNS), instead of on a trade-for-trade basis.
May	On 2 May, the SFC and the Exchange issued consultation papers regarding the standards and responsibilities respectively of corporate finance advisers and sponsors. The SFC's paper was on a proposed new Code of Conduct for Corporate Finance Advisers while the Exchange's paper was on a proposed new chapter of the Listing Rules for the Main Board on sponsors and financial advisers. The two papers provide a benchmark for standards and behaviour expected in the industry.
	On 16 May, The Exchange handed over responsibility for the Securities Industry Examinations to the Hong Kong Securities Institute. The examinations comprise Broker's Representatives Examination (BRE), Securities Brokers Examination (SBE), Options Officer and Representative Examination (OORE) and Options Clearing Officer Examination (OCOE).
	On 17 May, the Board of HKEx endorsed the proposal to remove the minimum brokerage commission rates for stock and futures transactions with effect from 1 April 2002. In addition, transactions on new products under the Nasdaq-Amex Pilot Program and similar pilot programs before the effective date are exempt from this rule.
	On 24 May, the Exchange launched a web-based Investment Service Centre (ISC) which offered investors listed company news alert, portfolio valuation and other information services free of charge.

- On 31 May, the Exchange launched the Pilot Programme for Trading US Securities with initially seven Nasdaq stocks admitted to trading. Stocks introduced under the programme acquired trading status but not listing status on the Exchange.
- June
- On 5 June, HSI Futures and Options migrated from open outcry trading to the HKFE's electronic trading system, HKATS (Hong Kong Futures Automated Trading System). Floor trading in HKFE was totally abolished.
- On 7 June, the announcement was made that HKEx and nine other leading equity exchanges from Asia-Pacific, Europe and Americas were in discussion about forming a Global Equity Market, aiming to provide investors around the world with a transparent, round-the-clock trading mechanism for the world's global companies. The nine other exchanges were New York, Tokyo, Australia, Euronext (Amsterdam, Brussels, Paris), Toronto, Mexico and Sao Paulo.
- On 12 June, the Securities (Margin Financing) (Amendment) Ordinance 2000 and revised Financial Resources Rules became effective. Under the amended ordinance, any entity with a business of providing securities margin finance, with certain exceptions, must be registered as a securities margin financier. Also, any individual, who acts on behalf of a securities margin financier, has to be registered as a securities margin financier's representative.
- On 12 June, the transaction levy for every securities transaction on the Exchange was reduced from 0.011% to 0.01%. The levy shared between the Exchange and the SFC also changed from the ratio of 7:4 into 5:5.
- On 14 June, the HKFE received approval from the US Commodity Futures Trading Commission (CFTC) to place HKATS (Hong Kong Futures Automated Trading System) terminals and automated order-routing systems connected to HKATS in the U.S.
- On 27 June, shares of the HKEx were listed by introduction on the SEHK with a stock code of "388".
- July
- On 17 July, the Securities and Futures Legislation (Provision of False Information) Bill 2000, passed earlier by the Legislative Council became effective. The bill makes false reporting, in writing, to the SFC or other financial regulators a criminal offence.
- On 24 July, the SFC issued Guidelines for Registered Persons Using the Internet to collect Applications for Securities in an Initial Public Offering.
- August
- On 16 August, GEM was recognised by the US SEC as a designated offshore securities market, thus allowing GEM stocks to be resold in and outside the US to US and non-US residents.
- On 21 August, Hongkong Clearing's enhancements of CCASS became effective. These enhancements included the handling of securities transactions denominated in foreign currencies, the first being US dollar. And EIPOs for securities denominated in US dollar also became possible.

September	<p>On 6 September, amendments made to Practice Note 15 to the Exchange Listing Rules regarding the remaining business of listed issuers after spin-off of assets or businesses became effective. A new provision was introduced that enables a waiver to be granted in certain circumstances to a listed issuer from strict compliance with the minimum profit requirement as stated in the Listing Rules.</p> <p>On 15 September, HKEx announced the introduction of an Internet Initial Public Offering (iIPO) service to provide individual investors with an additional electronic mechanism for submitting applications for IPOs.</p> <p>On 26 September, HKFE introduced the trading of HIBOR Futures Strips to allow market participants to trade consecutive series of HIBOR futures contracts in a single transaction.</p>
October	<p>On 5 October, MTR Corporation Ltd (MTRC), the first government-owned organisation to be privatised, was listed on the SEHK. Also, MTRC was the first listing issuer using HKEx's iIPO.</p> <p>On 9 October, HKFE introduced Mini-Hang Seng Index (Mini-HSI) Futures contracts. The mini contract has a contract multiplier and margins one-fifth those of the HSI Futures. It is also subject to a lower Exchange transaction fee and minimum commission fee.</p> <p>On 23 October, the first phase of the Third Generation Automatic Order Matching and Execution System (AMS/3) was launched. Multi-workstation Systems were introduced on the same day. The Order Routing System (ORS) developed by the Stock Exchange to take investors' orders through electronic channels is expected to be introduced in early 2001. By end-2000, 40 Exchange Participants joined the rollout of Broker Supplied Systems (BSS) and 37 Exchange Participants joined the rollout of Multi-workstation Systems (MWS).</p>
December	<p>On 13 December, HKFE announced that the MSCI China Free Index had been licensed for use by the HKEx Derivatives Market. Subject to approval by the SFC, futures and options products based on the index will be introduced in 2001.</p>

Stock market (Main Board) highlights

	Year		
	1998	1999	2000
Listed securities (as at year end)			
No. of listed companies	680	701	736
Domestic (1)	665	688	725
Foreign (2)	15	13	11
No. of listed securities	1,246	1,205	1,294
No. of new listed companies	32	31	43
Total issued capital (HK\$mil)	238,612.39	225,577.27	283,355.88
Total market capitalization (HK\$mil)	2,661,712.74	4,727,527.07	4,795,150.07
Equity funds raised (HK\$mil)	38,257.01	148,120.08	451,280.80
Trading			
No. of trading days	247	247	247
Total turnover value (HK\$mil) (3)			
Annual	1,701,112.01	1,915,940.58	3,047,565.32
Average daily	6,887.09	7,756.84	12,338.32
Total turnover volume (mil shs)			
Annual	816,358.08	1,392,284.36	2,323,972.86
Average daily	3,305.09	5,636.78	9,408.80
Stock price indices			
All Ordinaries Index (2 April 1986 = 1000)			
High	5427.48	7137.12	7825.57
Low	3081.15	3806.92	5709.82
Year-end	4319.20	7134.79	6107.89
Hang Seng Index (31 July 1964 = 100)			
High	11810.63	16962.10	18301.69
Low	6660.42	9076.33	13722.70
Year-end	10048.58	16962.10	15095.53
Market ratios (4)			
Average dividend yield (%)	3.69	2.20	2.01
Average P/E ratio (times)	10.66	26.73	12.80
Average book value ratio (times)	1.17	2.16	1.79
Annual turnover velocity (%)	60.00	37.51	59.64
Number of market participants	n.a.	n.a.	515

Note : (1) All the China incorporated enterprises with H shares listed on the Exchange are included.

(2) A listed company would be counted as a foreign company if it is incorporated overseas AND has a majority of its business outside Hong Kong and China, and as a domestic company if otherwise.

(3) Turnover values have been adjusted for late reported and rejected sales.

(4) Calculations are based on year-end figures of AOI stocks.

Growth Enterprise Market (GEM) highlights

	Year	
	1999	2000
Listed securities (as at year end)		
No. of listed companies	7	54
No. of listed securities	7	55
No. of new listed companies	7	47
Total issued capital (HK\$mil)	288.43	5,567.72
Total market capitalisation (HK\$mil)	7,236.84	67,290.06
Equity funds raised (HK\$mil)	1,583.00	16,055.75
Trading		
No. of trading days	25	247
Total turnover value (HK\$mil)		
Annual	3,604.74	84,287.13
Average daily	144.19	341.24
Total turnover volume (mil shs)		
Annual	1,499.35	30,715.28
Average daily	59.97	124.35
Market ratios*		
Average dividend yield (%)	-	-
Average P/E ratio (times)	-	-
Average book value ratio (times)	-	17.40
Annual turnover velocity (%)	49.81	125.25

The Growth Enterprise Market was launched on 25 November 1999.

* Calculations are based on year-end figures of GEM stocks.

Derivatives market highlights

	Year		
	1998	1999	2000
All futures and options products (excluding stock options)			
No. of trading days	245.5	244.5	247.0
Contract volume	8,489,642	6,331,400	5,071,868
Equity index products	7,961,027	5,998,290	4,728,037
Stock futures	4,082	5,696	3,322
Interest rates products	507,387	318,372	337,230
Currency products	17,146	9,042	3,279
Average daily	34,581	25,895	20,534
Open interest at the year end	95,097	81,244	72,481
Equity index products	73,180	60,535	42,661
Stock futures	9	1,213	21
Interest rates products	21,301	19,208	29,592
Currency products	607	288	207
Stock options			
No. of stock options classes at the year end	17	17	18
No. of stock options series at the year end	1,672	1,566	1,544
No. of newly introduced stock options classes	2	-	2
No. of trading days	247	247	247
Contract volume			
Annual total	1,637,447	2,197,972	4,188,702
Average daily	6,629	8,899	16,958
Premium (HK\$ Mil.)			
Annual total	4,290	5,315	13,905
Average daily	17	22	56
Number of trades			
Annual total	49,882	69,807	88,088
Average daily	202	283	357
Open interest at the year end	62,080	209,210	462,494
Contracts exercised	267,560	299,680	487,873
Average premium per contract (HK\$)	2,620	2,418	3,320
Average contract per trade (contracts)	33	31	48
No. of market makers	8	6	6
Percentage of contract volume by type of account			
Market maker	72.7%	70.5%	61.6%
Principal	10.3%	9.9%	24.6%
Agency	17.0%	19.6%	13.8%
Put volume/call volume	0.67	0.89	0.48
Average daily contract volume/open interest	10.7%	4.3%	3.7%
Options volume (shares)/underlying stock volume	3.4%	6.4%	8.5%
All futures and options products			
Contract volume	10,127,089	8,529,372	9,260,570
Open interest at the year end	157,177	290,454	534,975

All Ordinaries Index

Introduction

Since 1 February 1989, the Exchange has calculated the All Ordinaries Index (AOI) to provide a benchmark for measuring the performance of all stocks in Hong Kong stock market. The base index of AOI is 1000 as at the close of 2 April 1986.

The Exchange has also calculated AOI Sectorial Indices since 2 April 1992, to provide market watchers with tools to track and evaluate different market sectors. The base index for all the AOI Sectorial Indices is 2333.77 which is the close of the AOI on 2 January 1992. The AOI Sectorial Indices covers seven sectors: Finance, Utilities, Properties, Consolidated Enterprises, Industrials, Hotels and Miscellaneous. The AOI and its Sectorial Indices are disseminated over the Exchange's live information services at one-minute intervals.

Calculation method

The AOI is market value-weighted index which includes all the ordinary shares listed on the Exchange. Each company's influence on the AOI is directly proportional to its market value. The AOI summarises price movements by following the changes in the Aggregate Market Value (AMV) of the constituent stocks. The AMV will be adjusted for capital changes and stock additions and deletions.

The simplified calculation formula for AOI is as follows:

$$\frac{\text{Current AMV}}{\text{Adjusted previous day's AMV}} \times \text{Previous day's closing index} = \text{Current index}$$

Composition of AOI

The AOI includes the ordinary shares of every company listed on the Exchange except:

- (i) Stocks of overseas incorporated companies whose principal activities are carried on outside Hong Kong and China; or
- (ii) Stocks which have been suspended for over one year; or
- (iii) Stocks which are not traded in Hong Kong Dollars.

Key statistics

The following table shows the composition of the constituent stocks and the weighting of each sector as of end of 2000:

	Aggregate market value (HK\$mil)	Weighting (%)	Number of stocks
Finance	1,441,086	30.05	52
Utilities	290,000	6.05	12
Properties	698,378	14.56	106
Consolidated enterprises	1,968,423	41.05	223
Industrials	333,631	6.96	307
Hotels	34,620	0.72	14
Miscellaneous	28,770	0.60	9
	4,794,909	100.00	723

All Ordinaries Index, weekly movement (1986 - 2000)



Hang Seng Index, monthly movement (1964 - 2000)



All Ordinaries Index, daily closing (2000)

2 April 1986 = 1000

Date	Jan	Feb	Mar	Apr	May	Jun	Jul	Aug	Sep	Oct	Nov	Dec
1	-	6791.10	7252.73	-	-	6231.51	-	7042.10	7190.34	-	6305.84	5904.24
2	-	6867.35	7324.22	-	6648.01	6371.38	-	7166.67	-	-	6280.03	-
3	7340.68	6982.52	7492.34	7144.49	6555.59	-	6669.63	7180.44	-	6502.64	6413.65	-
4	7247.81	-	-	-	6446.60	-	6725.65	7238.27	7342.77	6550.50	-	5947.55
5	6709.50	-	-	6829.44	6443.49	6594.77	6801.91	-	7300.50	6664.82	-	5954.86
6	6403.63	-	7736.20	6930.12	-	-	6779.18	-	7295.58	-	6453.40	6160.62
7	6530.05	-	7793.58	7150.70	-	6619.39	6897.73	7343.67	7222.58	-	6509.20	6121.38
8	-	7117.60	7825.57	-	6270.09	6593.47	-	7140.00	7161.65	-	6442.69	6180.14
9	-	7342.79	7696.55	-	6221.72	6693.61	-	7116.44	-	6473.31	6392.23	-
10	6736.15	7372.53	7735.87	7098.16	6097.27	-	7058.93	7169.32	-	6421.42	6346.45	-
11	6761.25	7648.02	-	6972.01	-	-	7110.05	7135.60	7047.53	6252.72	-	6252.50
12	6697.46	-	-	7009.03	6319.86	6695.51	7214.41	-	6890.57	6226.50	-	6226.65
13	6687.92	-	7420.54	6916.34	-	6553.10	7187.89	-	-	6055.69	6109.50	6340.22
14	6655.70	7505.20	7333.61	6831.06	-	6614.96	7249.02	7079.45	6791.12	-	6250.24	6294.63
15	-	7382.51	7274.04	-	6266.03	6685.19	-	7248.66	6741.23	-	6230.58	6089.04
16	-	7506.64	7067.49	-	6391.81	6816.62	-	7347.61	-	6159.48	6294.40	-
17	6665.45	7501.14	7355.56	6189.72	6282.88	-	7330.97	7329.04	-	6110.65	6249.77	-
18	6737.85	7393.00	-	6410.47	6120.22	-	7172.44	7264.07	6446.92	5930.28	-	6095.18
19	6561.12	-	-	6437.50	6180.41	6774.43	7257.14	-	6478.85	5908.78	-	6128.96
20	6527.09	-	7397.96	6422.08	-	6697.65	7296.38	-	6485.82	6155.05	6302.84	6045.85
21	6519.54	7242.97	7351.13	-	-	6752.12	7372.27	7285.33	6273.60	-	6249.22	5945.71
22	-	7129.90	7468.26	-	6032.36	6644.67	-	7337.37	6043.47	-	6083.13	5976.86
23	-	7175.11	7551.40	-	6046.21	6553.59	-	7224.26	-	6170.97	5996.82	-
24	6552.94	7414.84	7625.94	-	5894.63	-	7302.01	7224.01	-	6094.16	5893.23	-
25	6509.78	7419.78	-	6393.69	5840.87	-	7188.45	7147.60	6359.13	6143.77	-	-
26	6662.54	-	-	6340.24	5753.58	6623.81	7274.89	-	6319.00	6124.57	-	-
27	6844.90	-	7823.53	6337.97	-	6675.77	7215.56	-	6381.43	6099.72	5966.32	5973.61
28	6957.20	7226.29	7793.31	6492.52	-	6780.60	7086.33	7076.85	6381.15	-	5926.99	5991.48
29	-	7363.68	7692.36	-	5865.87	6720.32	-	7147.11	6481.09	-	5765.34	6107.89
30	-	-	7458.09	-	5866.88	6678.54	-	7099.42	-	6070.96	5709.82	-
31	6721.81	-	7407.51	-	6135.94	-	6971.42	7097.76	-	6117.87	-	-
High	7340.68	7648.02	7825.57	7150.70	6648.01	6816.62	7372.27	7347.61	7342.77	6664.82	6509.20	6340.22
Low	6403.63	6791.10	7067.49	6189.72	5753.58	6231.51	6669.63	7042.10	6043.47	5908.78	5709.82	5904.24
Avg	6715.73	7283.31	7516.43	6700.33	6175.25	6636.71	7102.96	7193.09	6731.72	6211.69	6189.62	6091.44

All Ordinaries Index - Finance, daily closing (2000)

2 January 1992 = 2333.77

Date	Jan	Feb	Mar	Apr	May	Jun	Jul	Aug	Sep	Oct	Nov	Dec
1	-	11231.44	10715.93	-	-	10270.23	-	12248.34	13451.83	-	13432.19	12860.49
2	-	11190.78	10553.08	-	10469.35	10313.84	-	12532.35	-	-	13456.47	-
3	12994.41	11182.01	10482.69	10510.54	10423.55	-	10776.02	12435.29	-	13243.98	13812.27	-
4	12735.52	-	-	-	10402.01	-	10806.39	12641.50	13681.76	13172.04	-	12911.47
5	12084.12	-	-	10598.89	10342.50	10657.99	10929.11	-	13460.66	13216.67	-	13156.95
6	11656.26	-	10460.55	10524.11	-	-	10868.40	-	13589.81	-	13809.67	13608.50
7	12101.12	-	10380.58	10506.79	-	11000.47	10941.47	12887.96	13591.67	-	13858.72	13654.07
8	-	10886.45	10670.05	-	10129.50	10932.39	-	12705.76	13503.67	-	13755.34	13733.66
9	-	11003.43	10614.62	-	10140.89	10955.79	-	12711.10	-	12974.46	13667.89	-
10	12059.20	10910.25	10627.57	10414.75	10039.36	-	11126.74	12828.89	-	12880.94	13571.90	-
11	11868.67	10967.15	-	10482.63	-	-	11461.96	12933.97	13461.58	12427.44	-	13903.41
12	11668.15	-	-	10547.19	10251.72	10938.83	11722.35	-	13143.38	12498.85	-	13933.38
13	11723.15	-	10302.72	10540.55	-	10849.73	11797.69	-	-	12290.01	13134.44	14110.47
14	11719.60	10637.14	10233.12	10557.86	-	11061.09	11739.14	12786.47	13052.12	-	13478.57	14030.44
15	-	10654.49	10216.63	-	10224.16	11158.20	-	13061.51	13071.03	-	13336.02	13527.35
16	-	11244.91	10302.44	-	10291.02	11179.44	-	13137.12	-	12663.57	13473.32	-
17	11700.56	11224.04	10777.28	10320.09	10212.75	-	11921.94	13019.46	-	12866.38	13447.47	-
18	11665.73	11021.15	-	10469.29	9986.40	-	11678.42	12983.13	12490.98	12694.43	-	13458.48
19	11343.47	-	-	10642.58	10055.06	11027.87	11853.15	-	12456.71	12439.71	-	13813.71
20	11223.92	-	10588.63	10609.53	-	10928.61	11931.65	-	12551.22	12762.64	13591.51	13701.25
21	11087.27	10831.29	10458.06	-	-	10880.47	12111.00	13101.69	12450.00	-	13492.47	13553.34
22	-	10707.37	10654.03	-	9957.66	10661.41	-	13469.41	12187.55	-	13224.47	13661.55
23	-	10691.39	10676.80	-	10019.68	10488.51	-	13401.65	-	13075.73	12945.94	-
24	11299.77	10877.62	10923.47	-	9890.47	-	12196.53	13596.40	-	13047.98	12893.95	-
25	11046.79	10803.47	-	10644.45	9905.17	-	12287.43	13378.93	12728.69	13159.79	-	-
26	11172.18	-	-	10624.01	9917.64	10597.66	12631.94	-	12722.47	12907.63	-	-
27	11379.74	-	11220.19	10545.85	-	10603.07	12580.69	-	12858.76	12805.19	13129.78	13632.37
28	11522.89	10694.90	11056.52	10531.04	-	10652.24	12380.90	12959.48	12797.46	-	13228.43	13781.90
29	-	10735.30	10911.28	-	9996.45	10614.61	-	13213.89	12936.08	-	12936.30	14054.84
30	-	-	10880.08	-	10023.74	10789.43	-	13078.78	-	12766.11	12615.72	-
31	11245.57	-	10856.55	-	10176.11	-	12261.02	13167.28	-	12959.97	-	-
High	12994.41	11244.91	11220.19	10644.45	10469.35	11179.44	12631.94	13596.40	13681.76	13243.98	13858.72	14110.47
Low	11046.79	10637.14	10216.63	10320.09	9890.47	10270.23	10776.02	12248.34	12187.55	12290.01	12615.72	12860.49
Avg	11680.86	10920.77	10633.17	10533.54	10135.96	10788.66	11714.47	12968.71	13009.37	12842.68	13376.95	13636.19

All Ordinaries Index - Utilities, daily closing (2000)

2 January 1992 = 2333.77

Date	Jan	Feb	Mar	Apr	May	Jun	Jul	Aug	Sep	Oct	Nov	Dec
1	-	8642.66	8484.33	-	-	9119.26	-	9162.21	9408.13	-	9411.37	9506.27
2	-	8722.15	8449.34	-	8638.88	9186.67	-	9247.03	-	-	9256.49	-
3	9174.51	8639.82	8441.27	8713.26	8704.26	-	9134.11	9218.88	-	9161.75	9297.84	-
4	9180.11	-	-	-	8819.23	-	9119.98	9222.59	9492.17	9107.93	-	9615.62
5	9048.59	-	-	8788.38	8936.00	9086.93	9082.59	-	9474.23	9046.06	-	9670.37
6	8946.18	-	8399.89	8905.84	-	-	9001.90	-	9510.56	-	9275.62	9655.55
7	9094.99	-	8575.94	8786.31	-	9140.72	8899.52	9199.55	9493.55	-	9317.57	9707.32
8	-	8449.90	8664.60	-	8933.28	9167.27	-	9191.56	9493.99	-	9348.95	9882.59
9	-	8476.81	8606.11	-	8969.27	9213.36	-	9168.45	-	9204.05	9516.75	-
10	9192.45	8460.77	8540.91	8768.67	8916.11	-	8887.06	9227.66	-	9125.76	9451.16	-
11	9112.39	8243.92	-	8766.87	-	-	8934.13	9253.38	9458.76	9110.05	-	9960.85
12	9108.17	-	-	8845.39	9099.19	9189.01	9043.49	-	9440.62	9216.46	-	9977.36
13	9060.30	-	8410.41	8766.82	-	9085.02	8963.97	-	-	9185.94	9275.94	10068.37
14	9151.44	7876.61	8357.13	8853.59	-	9173.39	8994.40	9283.62	9445.95	-	9414.04	9987.39
15	-	7994.26	8489.28	-	9051.30	9317.55	-	9251.26	9440.09	-	9365.52	9859.92
16	-	8453.28	8587.44	-	9236.89	9334.77	-	9249.36	-	9326.27	9377.45	-
17	9114.14	8660.63	8678.28	8635.31	9123.53	-	9055.16	9225.15	-	9275.11	9350.26	-
18	9071.72	8563.82	-	8723.82	8903.83	-	8988.08	9226.03	9443.00	9216.66	-	9952.65
19	8899.99	-	-	8852.97	9141.86	9291.68	9096.14	-	9493.25	9181.37	-	10041.97
20	8904.69	-	8525.11	8869.15	-	9206.19	9237.10	-	9326.33	9206.44	9423.99	10196.39
21	8864.05	8434.69	8448.01	-	-	9136.71	9187.00	9249.80	9147.68	-	9380.38	10245.90
22	-	8394.88	8510.45	-	9216.66	8952.77	-	9190.18	9105.09	-	9375.41	10330.26
23	-	8512.16	8567.63	-	9243.80	8965.99	-	9097.98	-	9093.50	9523.57	-
24	8843.08	8524.25	8693.99	-	9192.14	-	9180.89	9256.86	-	9119.89	9476.65	-
25	8818.50	8455.60	-	8942.77	9178.54	-	9143.29	9242.28	9131.20	9159.65	-	-
26	8823.29	-	-	8853.01	9261.76	9033.65	9149.35	-	9036.78	9280.01	-	-
27	8835.02	-	8673.49	8913.56	-	9076.00	9259.48	-	9023.45	9270.61	9501.81	10430.48
28	8738.21	8352.09	8666.43	8786.75	-	9142.12	9234.51	9261.75	9021.63	9021.63	9589.23	10469.81
29	-	8562.80	8686.66	-	9150.16	9051.03	-	9322.87	9239.18	-	9572.17	10600.32
30	-	-	8674.02	-	8983.59	9139.79	-	9390.39	-	9284.58	9565.15	-
31	8680.82	-	8736.07	-	9035.05	-	9124.94	9339.30	-	9417.44	-	-
High	9192.45	8722.15	8736.07	8942.77	9261.76	9334.77	9259.48	9390.39	9510.56	9417.44	9589.23	10600.32
Low	8680.82	7876.61	8357.13	8635.31	8638.88	8952.77	8887.06	9097.98	9021.63	9046.06	9256.49	9506.27
Avg	8983.93	8443.22	8559.43	8810.15	9035.02	9143.33	9081.77	9238.18	9331.28	9199.48	9412.15	10008.39

All Ordinaries Index - Properties, daily closing (2000)

2 January 1992 = 2333.77

Date	Jan	Feb	Mar	Apr	May	Jun	Jul	Aug	Sep	Oct	Nov	Dec
1	-	4880.95	4592.53	-	-	3464.67	-	4235.67	4919.34	-	4182.94	3997.09
2	-	4953.43	4603.74	-	4151.28	3613.61	-	4299.85	-	-	4184.91	-
3	5361.21	5014.73	4634.12	4650.15	4121.30	-	3971.90	4301.48	-	4490.58	4199.87	-
4	5314.16	-	-	-	3991.15	-	4012.21	4391.20	5050.55	4519.48	-	4050.20
5	4928.94	-	-	4554.77	3946.50	3783.68	4048.80	-	4985.56	4533.64	-	4059.39
6	4705.43	-	4806.56	4573.22	-	-	4082.70	-	4938.46	-	4146.32	4342.02
7	4782.06	-	4838.52	4567.58	-	3817.02	4170.61	4485.48	4848.00	-	4201.48	4345.42
8	-	4976.54	4873.31	-	3844.97	3773.00	-	4461.99	4800.23	-	4172.23	4382.39
9	-	5105.90	4852.17	-	3769.37	3834.59	-	4461.99	-	4389.24	4143.80	-
10	4867.88	5087.92	4917.54	4614.31	3711.29	-	4357.39	4494.71	-	4322.42	4100.45	-
11	4825.10	5221.94	-	4533.12	-	-	4445.74	4504.91	4726.87	4288.32	-	4430.42
12	4813.87	-	-	4515.60	3825.23	3849.56	4474.79	-	4593.18	4268.85	-	4410.33
13	4815.26	-	4765.77	4431.16	-	3730.17	4326.86	-	-	4180.16	3978.01	4497.56
14	4776.71	5034.64	4695.02	4431.64	-	3799.00	4372.06	4570.77	4552.26	-	4074.26	4520.29
15	-	4933.24	4660.40	-	3798.24	3918.13	-	4739.51	4454.05	-	4058.07	4382.20
16	-	5058.96	4511.90	-	3834.47	4137.80	-	4789.35	-	4201.55	4071.66	-
17	4783.50	5059.09	4682.61	4084.44	3725.75	-	4380.68	4793.46	-	4147.37	4070.13	-
18	4815.38	4943.51	-	4167.83	3569.94	-	4295.93	4746.03	4266.20	4004.06	-	4450.50
19	4735.94	-	-	4133.08	3603.50	4064.54	4387.82	-	4365.41	3999.79	-	4533.23
20	4712.48	-	4624.34	4099.38	-	3991.48	4440.77	-	4353.33	4162.47	4095.72	4543.08
21	4708.54	4853.21	4595.55	-	-	3996.44	4523.23	4763.11	4233.89	-	4078.65	4569.81
22	-	4731.43	4687.27	-	3533.92	3940.49	-	4849.85	4104.21	-	4023.42	4545.23
23	-	4809.67	4746.48	-	3522.90	3916.10	-	4843.04	-	4151.60	4015.96	-
24	4743.61	4926.62	4759.77	-	3439.45	-	4501.73	4856.93	-	4108.33	4031.67	-
25	4707.10	4840.91	-	4105.58	3415.85	-	4423.95	4778.01	4288.73	4074.32	-	-
26	4861.73	-	-	4053.93	3293.71	3938.75	4415.95	-	4256.92	4075.05	-	-
27	4965.49	-	4867.57	4078.43	-	3939.27	4371.32	-	4348.34	3947.57	4109.72	4548.93
28	5031.88	4600.33	4921.22	4180.90	-	3947.00	4330.27	4722.20	4382.14	-	4101.83	4557.61
29	-	4651.56	4907.98	-	3300.00	3861.04	-	4757.35	4492.97	-	4003.84	4602.95
30	-	-	4878.51	-	3309.42	3911.13	-	4752.06	-	3958.11	3875.87	-
31	4867.88	-	4825.28	-	3372.01	-	4224.72	4788.09	-	4016.36	-	-
High	5361.21	5221.94	4921.22	4650.15	4151.28	4137.80	4523.23	4856.93	5050.55	4533.64	4201.48	4602.95
Low	4705.43	4600.33	4511.90	4053.93	3293.71	3464.67	3971.90	4235.67	4104.21	3947.57	3875.87	3997.09
Avg	4863.05	4930.77	4749.92	4339.71	3670.49	3867.97	4312.35	4625.52	4548.03	4191.96	4087.31	4408.88

All Ordinaries Index - Consolidated Enterprises, daily closing (2000)

2 January 1992 = 2333.77

Date	Jan	Feb	Mar	Apr	May	Jun	Jul	Aug	Sep	Oct	Nov	Dec
1	-	6000.66	7115.38	-	-	5898.28	-	6484.41	6220.66	-	5050.39	4601.19
2	-	6104.24	7234.26	-	6252.96	6064.53	-	6629.36	-	-	5017.21	-
3	6375.42	6259.86	7506.89	6861.92	6123.08	-	6348.19	6669.56	-	5305.07	5144.35	-
4	6266.69	-	-	-	5980.83	-	6432.18	6685.37	6373.17	5427.53	-	4637.91
5	5683.97	-	-	6387.52	5988.09	6291.29	6521.30	-	6375.95	5634.77	-	4586.50
6	5354.53	-	7805.41	6533.10	-	-	6508.53	-	6364.34	-	5227.27	4736.02
7	5419.33	-	7890.55	6889.30	-	6202.92	6687.18	6770.22	6278.96	-	5299.92	4671.50
8	-	6601.90	7829.80	-	5810.01	6216.41	-	6488.57	6220.05	-	5222.05	4736.24
9	-	6889.10	7621.33	-	5748.79	6353.96	-	6431.01	-	5415.72	5150.56	-
10	5739.87	6989.88	7681.02	6812.54	5602.51	-	6851.66	6478.31	-	5378.53	5114.25	-
11	5848.19	7459.90	-	6574.98	-	-	6816.18	6387.99	6068.20	5219.97	-	4814.81
12	5785.25	-	-	6629.75	5863.93	6343.22	6898.45	-	5935.43	5156.22	-	4764.24
13	5748.44	-	7309.85	6554.04	-	6183.49	6890.08	-	-	4952.95	4889.11	4884.61
14	5687.28	7387.86	7209.79	6397.47	-	6204.47	6994.51	6310.35	5809.43	-	4988.62	4825.37
15	-	7165.77	7103.87	-	5763.88	6253.36	-	6484.38	5749.65	-	5000.46	4657.36
16	-	7157.72	6821.17	-	5922.50	6388.92	-	6614.34	-	5021.01	5069.63	-
17	5721.48	7138.11	7126.54	5575.60	5800.47	-	7093.00	6608.75	-	4919.10	4995.87	-
18	5864.20	7035.27	-	5863.94	5653.67	-	6906.60	6518.78	5475.31	4724.21	-	4662.49
19	5661.01	-	-	5876.94	5695.76	6381.51	6962.44	-	5509.56	4764.76	-	4615.93
20	5622.50	-	7283.84	5859.29	-	6318.03	6967.86	-	5516.09	5039.32	5047.00	4495.00
21	5630.29	6886.20	7252.98	-	-	6426.65	7000.41	6516.94	5246.85	-	4985.22	4358.13
22	-	6820.01	7367.55	-	5492.25	6332.49	-	6486.47	4985.57	-	4787.82	4394.33
23	-	6844.21	7448.95	-	5520.70	6222.60	-	6330.56	-	4990.68	4688.62	-
24	5615.40	7208.81	7477.15	-	5358.50	-	6843.86	6265.17	-	4879.77	4520.67	-
25	5644.79	7299.24	-	5805.11	5307.22	-	6662.44	6213.96	5302.50	4951.48	-	-
26	5803.70	-	-	5736.59	5203.23	6319.17	6736.86	-	5249.20	4966.33	-	-
27	6046.28	-	7697.74	5745.40	-	6422.78	6670.47	-	5285.03	4981.36	4558.89	4383.43
28	6178.27	7146.47	7694.68	5965.26	-	6592.18	6515.79	6215.56	5264.50	-	4486.93	4370.86
29	-	7287.88	7571.63	-	5392.54	6534.06	-	6265.10	5347.84	-	4335.25	4468.67
30	-	-	7169.85	-	5406.25	6378.22	-	6214.83	-	4928.10	4367.92	-
31	5898.37	-	7123.91	-	5818.73	-	6388.31	6192.05	-	4917.03	-	-
High	6375.42	7459.90	7890.55	6889.30	6252.96	6592.18	7093.00	6770.22	6375.95	5634.77	5299.92	4884.61
Low	5354.53	6000.66	6821.17	5575.60	5203.23	5898.28	6348.19	6192.05	4985.57	4724.21	4335.25	4358.13
Avg	5790.25	6930.69	7406.27	6239.34	5700.28	6301.36	6747.44	6446.18	5728.91	5078.70	4906.73	4613.93

All Ordinaries Index - Industrials, daily closing (2000)

2 January 1992 = 2333.77

Date	Jan	Feb	Mar	Apr	May	Jun	Jul	Aug	Sep	Oct	Nov	Dec
1	-	2568.00	2633.64	-	-	2262.06	-	2492.55	2385.55	-	1968.35	1828.47
2	-	2604.90	2763.14	-	2552.36	2305.88	-	2449.98	-	-	1943.81	-
3	2473.19	2698.34	2870.43	2769.65	2503.74	-	2321.55	2472.28	-	2115.66	1994.70	-
4	2513.57	-	-	-	2473.54	-	2309.69	2477.24	2420.07	2062.56	-	1834.99
5	2320.15	-	-	2539.31	2498.36	2389.49	2332.11	-	2423.60	2051.37	-	1836.02
6	2244.69	-	3085.04	2651.87	-	-	2281.50	-	2391.27	-	2025.52	1867.83
7	2280.30	-	3118.75	2807.32	-	2442.28	2271.09	2496.99	2357.04	-	2017.58	1825.78
8	-	2756.14	3159.50	-	2396.55	2389.50	-	2433.24	2334.87	-	1993.29	1818.52
9	-	2863.90	3138.02	-	2383.30	2423.77	-	2454.46	-	1981.68	1991.43	-
10	2362.19	2846.01	3112.31	2774.62	2311.65	-	2297.51	2465.20	-	1967.09	1983.84	-
11	2388.72	2833.59	-	2800.59	-	-	2326.05	2445.41	2301.21	1913.97	-	1796.96
12	2391.66	-	-	2800.35	2371.08	2451.95	2376.12	-	2247.79	1900.41	-	1800.90
13	2410.13	-	2981.73	2693.95	-	2390.95	2374.31	-	-	1834.86	1889.35	1808.23
14	2438.29	2811.88	2935.18	2658.04	-	2395.80	2363.65	2408.51	2206.74	-	1949.65	1797.94
15	-	2846.74	2965.75	-	2412.13	2395.10	-	2435.12	2212.15	-	1946.53	1744.04
16	-	2859.19	2812.96	-	2485.31	2413.12	-	2451.96	-	1858.51	1966.86	-
17	2412.74	2862.92	2881.28	2320.65	2468.68	-	2378.22	2450.04	-	1823.28	1964.72	-
18	2394.71	2881.99	-	2410.08	2410.00	-	2369.01	2450.10	2107.56	1753.09	-	1729.02
19	2399.27	-	-	2410.26	2462.61	2408.46	2397.17	-	2092.41	1738.68	-	1707.21
20	2432.65	-	2901.52	2429.27	-	2375.65	2425.47	-	2081.78	1819.45	1958.36	1679.56
21	2479.40	2797.91	2889.97	-	-	2399.37	2487.68	2456.32	1994.64	-	1953.19	1641.80
22	-	2677.90	2916.70	-	2412.47	2360.41	-	2465.75	1905.63	-	1921.46	1634.65
23	-	2726.24	3001.32	-	2381.12	2347.39	-	2409.74	-	1831.43	1931.37	-
24	2494.18	2710.84	3079.73	-	2283.38	-	2523.39	2405.98	-	1806.51	1913.79	-
25	2442.62	2671.53	-	2390.51	2198.36	-	2492.84	2398.28	2030.64	1813.61	-	-
26	2504.25	-	-	2387.43	2160.12	2323.28	2499.43	-	2016.36	1828.16	-	-
27	2509.90	-	3139.61	2370.64	-	2300.32	2465.29	-	2041.78	1854.35	1935.89	1642.81
28	2542.36	2491.50	3060.15	2455.51	-	2306.18	2438.80	2385.71	2093.86	-	1884.82	1648.93
29	-	2650.21	3004.61	-	2169.76	2307.03	-	2383.94	2112.01	-	1822.32	1694.52
30	-	-	2956.74	-	2145.23	2331.47	-	2374.37	-	1862.47	1792.50	-
31	2506.82	-	2909.09	-	2205.92	-	2428.11	2359.69	-	1895.97	-	-
High	2542.36	2881.99	3159.50	2807.32	2552.36	2451.95	2523.39	2496.99	2423.60	2115.66	2025.52	1867.83
Low	2244.69	2491.50	2633.64	2320.65	2145.23	2262.06	2271.09	2359.69	1905.63	1738.68	1792.50	1634.65
Avg	2425.80	2745.25	2970.31	2568.83	2365.98	2367.59	2388.52	2435.78	2187.85	1885.66	1943.15	1754.64

All Ordinaries Index - Hotels, daily closing (2000)

2 January 1992 = 2333.77

Date	Jan	Feb	Mar	Apr	May	Jun	Jul	Aug	Sep	Oct	Nov	Dec
1	-	3158.16	2845.31	-	-	2680.82	-	2772.70	2957.41	-	2764.84	2642.04
2	-	3135.46	2800.56	-	2842.97	2690.10	-	2891.53	-	-	2776.32	-
3	3320.95	3135.88	2850.81	3067.23	2855.43	-	2898.14	2858.26	-	2867.35	2778.05	-
4	3374.68	-	-	-	2937.41	-	2908.79	2893.29	2946.12	2846.50	-	2618.81
5	3239.82	-	-	3042.77	3032.18	2715.03	2872.36	-	2982.19	2883.46	-	2649.93
6	3205.10	-	2895.20	2950.49	-	-	2939.51	-	2992.72	-	2786.68	2708.45
7	3136.75	-	3040.19	2999.18	-	2746.09	2891.60	2941.37	2995.15	-	2775.21	2696.48
8	-	2963.16	3198.28	-	2933.49	2722.28	-	2779.76	2946.27	-	2781.53	2683.91
9	-	3023.33	3241.61	-	2957.61	2749.87	-	2891.90	-	2879.43	2754.32	-
10	3190.67	2977.22	3211.97	2948.71	2801.77	-	2952.55	2870.92	-	2907.05	2751.29	-
11	3244.33	2916.39	-	2954.40	-	-	2958.57	2924.23	2919.65	2834.04	-	2705.40
12	3224.53	-	-	3039.18	2965.30	2756.47	2959.66	-	2932.85	2841.70	-	2673.92
13	3163.65	-	2978.42	2844.27	-	2704.41	2965.79	-	-	2851.10	2714.77	2687.92
14	3148.01	2926.06	3226.31	2817.06	-	2822.22	3016.40	2973.11	2862.25	-	2718.47	2717.16
15	-	3056.74	2954.78	-	2981.40	2834.87	-	2924.66	2802.59	-	2731.50	2728.37
16	-	3048.08	2873.35	-	2888.63	2914.76	-	2990.04	-	2905.97	2706.34	-
17	3151.01	3089.01	2991.90	2579.23	2868.23	-	2936.81	2978.18	-	2822.59	2683.84	-
18	3190.40	2997.19	-	2687.96	2751.14	-	2875.97	2951.10	2766.48	2656.75	-	2717.22
19	3080.51	-	-	2762.93	2824.78	2901.99	2932.97	-	2763.27	2687.94	-	2763.12
20	3107.16	-	2902.61	2798.79	-	2884.38	2902.98	-	2793.65	2748.25	2671.78	2740.39
21	3028.15	3013.11	2883.72	-	-	2902.78	2967.77	2971.82	2775.42	-	2723.72	2737.69
22	-	2860.17	2906.37	-	2762.45	2883.24	-	2997.69	2673.89	-	2697.44	2705.84
23	-	2924.17	2964.23	-	2886.58	2879.02	-	2981.39	-	2729.06	2709.18	-
24	3030.32	2872.42	2950.89	-	2785.34	-	2979.43	3016.48	-	2687.29	2705.73	-
25	2921.25	2766.87	-	2937.17	2768.52	-	2988.63	2933.46	2717.17	2672.79	-	-
26	3035.57	-	-	2989.76	2699.25	2891.24	2992.29	-	2741.01	2690.08	-	-
27	3063.58	-	3016.88	2992.95	-	2884.63	2996.07	-	2750.57	2696.61	2697.38	2697.37
28	3222.63	2659.47	3088.34	2923.63	-	2889.83	2944.93	2905.20	2732.26	-	2693.79	2711.29
29	-	2683.00	3122.34	-	2629.09	2811.89	-	2911.04	2852.28	-	2700.10	2775.20
30	-	-	3223.57	-	2606.62	2939.43	-	2919.60	-	2714.23	2666.32	-
31	3121.36	-	3161.90	-	2537.00	-	2848.41	2869.37	-	2736.78	-	-
High	3374.68	3158.16	3241.61	3067.23	3032.18	2939.43	3016.40	3016.48	2995.15	2907.05	2786.68	2775.20
Low	2921.25	2659.47	2800.56	2579.23	2537.00	2680.82	2848.41	2772.70	2673.89	2656.75	2666.32	2618.81
Avg	3152.40	2958.20	3014.33	2902.10	2824.53	2819.30	2939.51	2919.44	2845.16	2782.95	2726.75	2703.18

All Ordinaries Index - Miscellaneous, daily closing (2000)

2 January 1992 = 2333.77

Date	Jan	Feb	Mar	Apr	May	Jun	Jul	Aug	Sep	Oct	Nov	Dec
1	-	1930.72	1787.17	-	-	2038.94	-	2347.70	2358.99	-	1995.55	1733.99
2	-	1963.80	1784.59	-	1666.69	2049.82	-	2332.20	-	-	1984.57	-
3	1807.84	2090.90	1899.58	1633.06	1623.91	-	2072.79	2346.40	-	2114.69	1988.72	-
4	1913.89	-	-	-	1633.42	-	2095.89	2388.52	2389.72	2164.20	-	1764.19
5	1810.46	-	-	1530.26	1620.36	2081.25	2082.96	-	2380.44	2088.39	-	1748.33
6	1789.20	-	1882.55	1607.92	-	-	2026.81	-	2362.22	-	1995.50	1738.70
7	1861.77	-	1914.65	1688.98	-	2136.70	1975.53	2448.26	2359.59	-	2008.47	1701.98
8	-	2103.16	1950.55	-	1594.08	2087.56	-	2375.66	2319.00	-	1993.06	1734.55
9	-	2203.10	1921.65	-	1624.62	2102.37	-	2349.04	-	2017.46	1980.75	-
10	1895.05	2111.17	1933.09	1679.93	1689.70	-	1983.33	2367.75	-	2033.62	1972.18	-
11	1853.32	2184.30	-	1730.83	-	-	1948.70	2374.78	2232.36	2009.07	-	1690.98
12	1847.67	-	-	1700.23	1958.13	2111.96	2080.94	-	2217.70	2039.25	-	1755.97
13	1858.83	-	1906.19	1650.80	-	2100.00	2146.89	-	-	2054.82	1891.59	1788.05
14	1842.62	2189.75	1894.36	1710.25	-	2120.99	2267.67	2304.18	2226.74	-	1920.04	1728.84
15	-	2225.82	1895.10	-	1949.65	2138.30	-	2228.71	2217.28	-	1896.36	1678.76
16	-	2220.02	1801.14	-	2049.03	2226.46	-	2385.96	-	2049.97	1918.34	-
17	1849.15	2163.51	1859.99	1546.40	1979.65	-	2180.45	2433.02	-	2039.79	1913.96	-
18	1823.67	2186.88	-	1657.01	2120.17	-	2143.78	2394.42	2158.35	1941.14	-	1667.54
19	1809.90	-	-	1602.19	2099.14	2277.81	2173.23	-	2159.24	1836.41	-	1627.78
20	1783.88	-	1815.07	1606.78	-	2185.10	2349.26	-	2143.00	1903.79	1902.98	1602.81
21	1790.71	2093.20	1771.60	-	-	2127.66	2444.46	2401.92	2031.45	-	1872.26	1540.22
22	-	1970.25	1748.25	-	2073.77	2141.81	-	2398.59	1941.27	-	1825.56	1575.79
23	-	2074.46	1815.90	-	1977.98	2141.44	-	2348.85	-	1985.27	1800.67	-
24	1873.81	1982.23	1790.46	-	1896.66	-	2451.80	2424.04	-	1995.50	1823.95	-
25	1882.70	1921.32	-	1561.54	1831.27	-	2385.98	2464.85	1952.21	2014.63	-	-
26	1870.60	-	-	1545.98	1871.54	2209.01	2371.29	-	2018.83	1976.43	-	-
27	1849.57	-	1825.53	1570.30	-	2153.01	2296.88	-	1987.01	2012.90	1800.37	1600.73
28	1878.60	1771.07	1855.08	1647.43	-	2165.47	2244.15	2535.82	1989.74	-	1771.73	1626.62
29	-	1837.16	1806.78	-	1963.86	2101.19	-	2509.14	1998.08	-	1623.14	1632.55
30	-	-	1821.59	-	1946.89	2078.83	-	2486.36	-	1992.21	1667.05	-
31	1873.47	-	1758.17	-	1992.96	-	2261.47	2342.18	-	1999.18	-	-
High	1913.89	2225.82	1950.55	1730.83	2120.17	2277.81	2451.80	2535.82	2389.72	2164.20	2008.47	1788.05
Low	1783.88	1771.07	1748.25	1530.26	1594.08	2038.94	1948.70	2228.71	1941.27	1836.41	1623.14	1540.22
Avg	1846.03	2064.36	1845.18	1627.64	1864.93	2132.18	2189.73	2390.80	2172.16	2013.44	1888.49	1680.97

All Ordinaries Index and its sectorial indices, daily movement (2000)

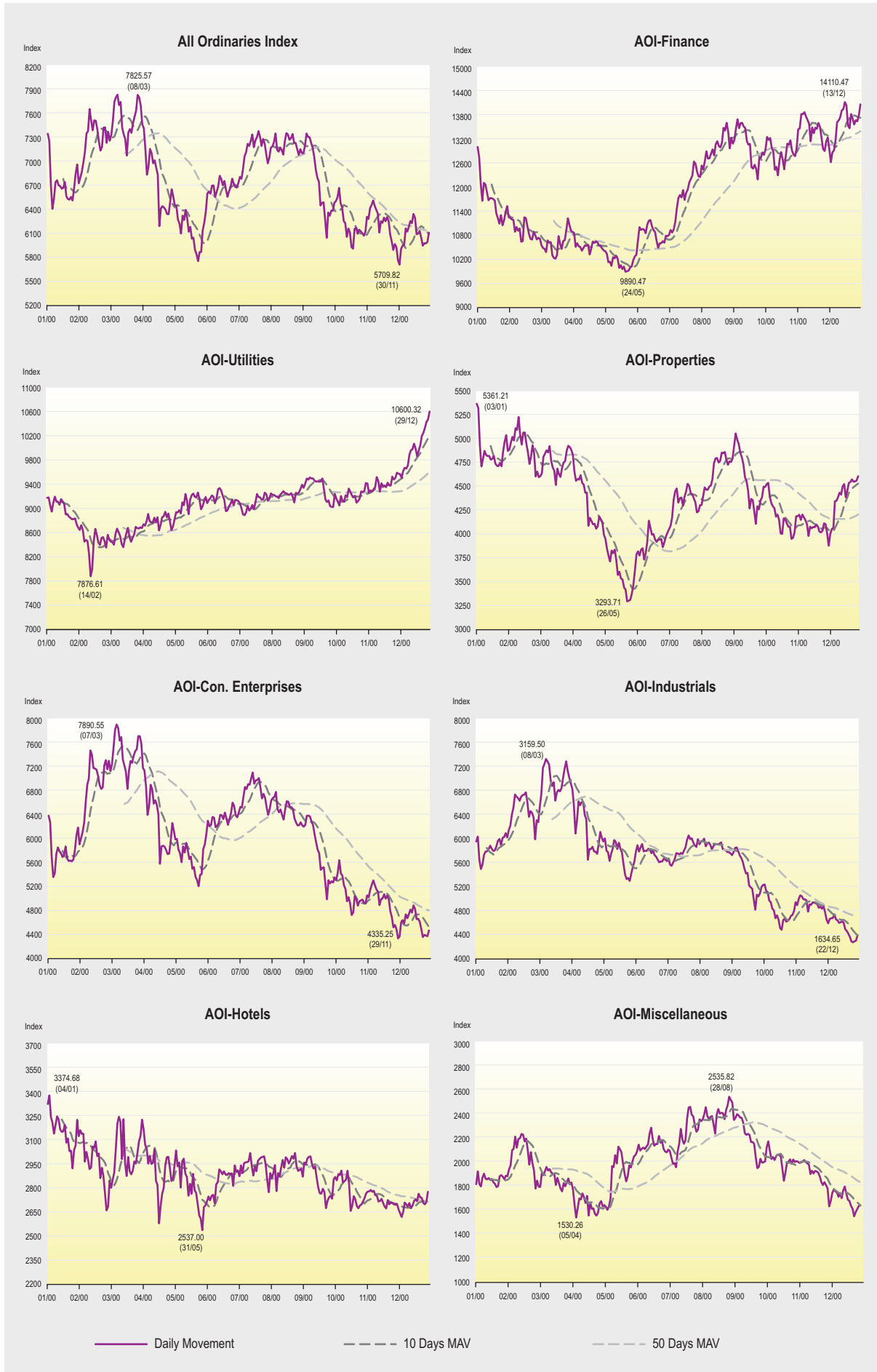

Hang Seng Index, daily closing (2000)

31 July 1964 = 100

Date	Jan	Feb	Mar	Apr	May	Jun	Jul	Aug	Sep	Oct	Nov	Dec
1	-	15653.86	16843.59	-	-	14941.19	-	16897.45	17333.61	-	15349.01	14441.43
2	-	15789.82	16936.81	-	15817.76	15284.10	-	17277.39	-	-	15291.54	-
3	17369.63	15968.12	17285.24	16892.93	15577.47	-	16124.97	17274.28	-	15725.96	15594.12	-
4	17072.82	-	-	-	15314.07	-	16235.76	17425.70	17726.17	15878.89	-	14559.24
5	15846.72	-	-	16318.44	15268.64	15861.68	16474.27	-	17595.22	16184.68	-	14573.21
6	15153.23	-	17758.76	16491.39	-	-	16489.59	-	17605.23	-	15671.15	15098.95
7	15405.63	-	17865.36	16941.68	-	15900.06	16829.96	17727.25	17431.95	-	15820.79	15011.52
8	-	16228.73	17951.43	-	14901.00	15876.93	-	17211.84	17275.45	-	15654.13	15189.33
9	-	16819.46	17637.03	-	14776.90	16120.26	-	17181.99	-	15693.50	15504.80	-
10	15848.15	16845.17	17831.86	16850.74	14492.92	-	17238.67	-	17333.21	-	15554.11	15389.39
11	15862.10	17380.30	-	16487.66	-	-	17359.66	17214.42	17007.98	15127.00	-	15408.54
12	15714.20	-	-	16577.09	15111.94	16055.05	17552.26	-	16629.78	15074.80	-	15329.60
13	15633.96	-	17096.68	16352.56	-	15692.94	17449.50	-	-	14680.50	14815.69	15621.73
14	15542.23	17188.96	16929.16	16142.76	-	15857.07	17586.16	16998.06	16395.43	-	15177.52	15496.99
15	-	16688.16	16747.20	-	14881.30	16080.34	-	17463.53	16249.53	-	15127.40	14975.53
16	-	17043.39	16359.00	-	15160.29	16434.38	-	17734.15	-	14973.40	15298.35	-
17	15574.56	16981.23	17082.99	14762.37	14827.81	-	17834.78	17622.01	-	14873.43	15180.85	-
18	15789.20	16599.16	-	15278.32	14322.60	-	17440.83	17440.00	15560.16	14458.52	-	15024.53
19	15275.34	-	-	15427.20	14478.26	16267.47	17710.07	-	15677.20	14422.52	-	15188.04
20	15215.31	-	17234.46	15367.14	-	16086.74	17758.51	-	15665.62	15044.53	15346.66	14930.72
21	15108.41	16322.37	17199.98	-	-	16238.14	17920.86	17501.48	15164.45	-	15188.30	14659.32
22	-	16255.17	17547.04	-	14140.73	15952.36	-	17668.28	14612.88	-	14772.51	14738.21
23	-	16376.79	17710.58	-	14257.18	15738.08	-	17427.40	-	15102.36	14563.51	-
24	15167.55	17058.66	17784.57	-	13933.98	-	17659.69	17439.70	-	14925.93	14376.90	-
25	15103.04	17200.98	-	15380.01	13921.06	-	17375.34	17236.74	15428.95	15061.14	-	-
26	15427.72	-	-	15227.39	13722.70	15978.91	17620.23	-	15290.85	14996.24	-	-
27	15917.81	-	18292.86	15192.87	-	16155.77	17450.09	-	15444.13	14902.46	14602.76	14748.36
28	16185.94	16984.44	18301.69	15519.30	-	16438.42	17183.93	17019.76	15415.75	-	14566.22	14796.55
29	-	17169.44	18096.37	-	13975.07	16286.80	-	17240.11	15648.98	-	14169.06	15095.53
30	-	-	17467.15	-	13990.90	16155.78	-	17095.88	-	14799.90	13984.39	-
31	15532.34	-	17406.54	-	14713.86	-	16840.98	17097.51	-	14895.34	-	-
High	17369.63	17380.30	18301.69	16941.68	15817.76	16438.42	17920.86	17734.15	17726.17	16184.68	15820.79	15621.73
Low	15103.04	15653.86	16359.00	14762.37	13722.70	14941.19	16124.97	16897.45	14612.88	14422.52	13984.39	14441.43
Avg	15702.19	16660.75	17450.71	15953.52	14646.97	15971.55	17244.58	17327.31	16257.97	15118.76	15065.68	14994.07

Note : HSI is compiled by HSI Services Ltd.

Hang Seng Index, daily movement (2000)



Hang Seng 100 Index, daily closing (2000)

2 January 1998 = 100

Date	Jan	Feb	Mar	Apr	May	Jun	Jul	Aug	Sep	Oct	Nov	Dec
1	-	137.67	146.93	-	-	130.57	-	147.53	151.16	-	133.22	126.22
2	-	139.16	148.34	-	138.89	133.46	-	150.66	-	-	132.71	-
3	151.50	140.78	151.67	148.03	136.71	-	140.05	150.83	-	136.92	135.41	-
4	149.31	-	-	-	134.32	-	140.84	152.10	154.44	138.04	-	127.22
5	138.56	-	-	142.46	134.01	138.20	142.68	-	153.34	140.51	-	127.35
6	132.58	-	156.67	144.33	-	-	142.30	-	153.38	-	136.19	131.99
7	134.94	-	157.41	148.80	-	138.58	144.95	154.65	151.91	-	137.44	131.19
8	-	142.88	158.38	-	130.69	138.13	-	150.05	150.53	-	136.00	132.56
9	-	148.05	155.74	-	129.70	140.31	-	149.89	-	136.25	134.78	-
10	138.80	148.18	157.00	147.87	127.11	-	148.62	151.13	-	135.07	133.75	-
11	138.94	152.36	-	145.09	-	-	149.77	150.11	148.06	131.39	-	134.25
12	137.62	-	-	145.77	132.25	140.27	151.88	-	144.67	130.96	-	133.70
13	136.92	-	150.48	143.67	-	137.18	150.98	-	-	127.43	128.69	136.32
14	136.31	150.37	148.87	141.87	-	138.48	151.91	148.42	142.53	-	131.86	135.26
15	-	146.76	147.55	-	130.76	140.11	-	152.28	141.33	-	131.45	130.62
16	-	149.52	143.94	-	133.28	142.94	-	154.52	-	129.84	132.90	-
17	136.48	148.91	150.10	129.32	130.60	-	153.86	153.60	-	128.87	131.94	-
18	138.21	146.08	-	134.03	126.51	-	150.60	152.10	135.26	125.18	-	130.80
19	134.14	-	-	135.13	128.04	141.90	152.73	-	136.10	124.81	-	131.68
20	133.49	-	151.42	134.67	-	140.40	153.26	-	136.16	130.16	133.29	129.78
21	132.80	143.45	151.21	-	-	141.63	154.95	152.64	131.78	-	132.12	127.50
22	-	142.46	153.91	-	124.93	139.28	-	154.05	126.93	-	128.66	128.18
23	-	143.78	155.36	-	125.54	137.58	-	151.82	-	130.63	126.96	-
24	133.49	149.11	156.24	-	122.57	-	153.10	151.91	-	129.04	125.42	-
25	132.67	150.08	-	134.42	122.04	-	150.72	150.15	133.89	130.18	-	-
26	135.56	-	-	133.28	120.21	139.38	152.62	-	132.74	129.74	-	-
27	139.54	-	160.64	133.07	-	140.47	151.57	-	134.11	128.99	127.28	128.08
28	141.96	147.61	160.62	136.01	-	142.64	149.06	148.31	134.03	-	126.90	128.54
29	-	149.63	158.94	-	122.48	141.45	-	150.12	136.22	-	123.47	131.13
30	-	-	153.63	-	122.53	140.46	-	149.05	-	128.30	121.79	-
31	136.58	-	152.84	-	128.51	-	146.51	149.04	-	129.21	-	-
High	151.50	152.36	160.64	148.80	138.89	142.94	154.95	154.65	154.44	140.51	137.44	136.32
Low	132.58	137.67	143.94	129.32	120.21	130.57	140.05	147.53	126.93	124.81	121.79	126.22
Avg	137.64	146.15	153.39	139.87	128.65	139.21	149.19	151.09	141.43	131.08	131.01	130.65

Note : Hang Seng 100 Index is compiled by HSI Services Ltd.

New Hang Seng Midcap 50 Index, daily closing (2000)

2 January 1998 = 1000

Date	Jan	Feb	Mar	Apr	May	Jun	Jul	Aug	Sep	Oct	Nov	Dec
1	-	973.87	1007.63	-	-	781.79	-	855.80	881.33	-	701.28	658.92
2	-	982.73	1017.09	-	852.85	813.83	-	850.16	-	-	688.88	-
3	1011.89	1010.46	1031.33	923.73	843.63	-	808.36	855.26	-	738.30	711.12	-
4	1021.31	-	-	-	842.77	-	810.27	851.53	891.12	733.72	-	664.86
5	944.46	-	-	874.49	849.63	849.07	814.65	-	882.77	730.59	-	669.25
6	908.88	-	1046.08	884.20	-	-	799.83	-	880.37	-	722.97	687.07
7	940.51	-	1055.71	912.20	-	858.57	801.97	855.07	863.15	-	723.16	681.14
8	-	1012.12	1048.47	-	826.09	843.60	-	851.62	846.94	-	713.97	683.22
9	-	997.80	1050.74	-	824.03	860.29	-	861.13	-	705.09	710.35	-
10	988.88	1021.03	1041.94	907.44	809.39	-	817.33	858.86	-	698.33	704.42	-
11	993.13	1022.31	-	895.39	-	-	826.43	856.43	823.00	685.32	-	684.00
12	992.62	-	-	905.56	824.14	859.05	857.23	-	797.31	679.22	-	679.74
13	984.13	-	1014.97	891.87	-	838.38	846.88	-	-	654.30	670.65	683.03
14	978.07	1009.54	995.53	891.29	-	847.58	850.18	855.81	776.21	-	691.27	681.34
15	-	1034.11	985.48	-	850.04	847.81	-	862.53	787.63	-	687.19	664.06
16	-	1057.85	949.16	-	871.93	864.79	-	880.39	-	658.91	691.94	-
17	969.47	1097.54	984.09	789.41	868.23	-	850.68	887.23	-	645.24	683.31	-
18	969.17	1115.80	-	825.56	860.41	-	839.43	891.24	737.56	615.30	-	660.50
19	966.87	-	-	818.83	852.99	865.89	848.08	-	739.91	607.23	-	653.42
20	956.63	-	981.92	817.95	-	847.21	864.54	-	743.90	636.70	680.16	649.71
21	967.20	1077.89	962.70	-	-	853.14	880.57	897.48	713.94	-	687.80	647.95
22	-	1027.25	968.02	-	836.29	835.14	-	893.49	680.26	-	683.29	651.83
23	-	1056.45	975.19	-	818.62	822.58	-	869.89	-	641.18	682.69	-
24	969.35	1056.83	989.81	-	795.74	-	906.03	869.21	-	634.73	683.15	-
25	949.63	1025.91	-	817.13	769.56	-	893.49	862.27	702.70	639.33	-	-
26	973.06	-	-	818.68	752.05	813.06	901.59	-	704.49	651.34	-	-
27	971.38	-	1009.58	809.87	-	802.00	881.59	-	711.83	655.83	688.40	650.16
28	975.33	974.57	991.72	827.17	-	807.67	856.08	858.76	725.59	-	672.21	644.01
29	-	1021.99	972.29	-	764.56	802.47	-	867.25	747.31	-	657.87	653.26
30	-	-	966.16	-	750.16	799.05	-	863.60	-	661.39	645.25	-
31	965.09	-	960.40	-	761.44	-	848.54	867.61	-	674.34	-	-
High	1021.31	1115.80	1055.71	923.73	871.93	865.89	906.03	897.48	891.12	738.30	723.16	687.07
Low	908.88	973.87	949.16	789.41	750.16	781.79	799.83	850.16	680.26	607.23	645.25	644.01
Avg	971.29	1030.32	1000.26	859.46	820.22	833.95	847.80	866.20	781.87	667.32	690.06	665.66

Note : NHSMCI is compiled by HSI Services Ltd.

Hang Seng China Enterprises Index, daily closing (2000)

8 July 1994 = 1000

Date	Jan	Feb	Mar	Apr	May	Jun	Jul	Aug	Sep	Oct	Nov	Dec
1	-	403.93	324.94	-	-	403.92	-	538.31	519.87	-	425.96	381.98
2	-	396.90	321.53	-	368.96	421.87	-	530.30	-	-	416.52	-
3	460.58	411.92	330.42	339.15	359.36	-	436.12	539.63	-	453.82	426.19	-
4	479.68	-	-	-	362.92	-	444.86	545.84	526.33	456.16	-	390.29
5	450.58	-	-	324.00	362.83	423.44	444.12	-	520.58	446.39	-	390.38
6	438.52	-	336.06	337.78	-	-	432.21	-	514.71	-	434.41	395.71
7	461.62	-	352.40	346.28	-	434.39	425.54	555.75	510.33	-	431.93	387.83
8	-	402.70	353.49	-	351.18	426.55	-	543.81	502.56	-	425.06	390.51
9	-	390.65	349.35	-	354.06	433.90	-	536.59	-	432.69	422.90	-
10	474.63	376.53	348.86	347.66	363.54	-	427.98	539.84	-	429.36	419.44	-
11	459.73	367.10	-	354.23	-	-	430.83	536.88	482.51	420.90	-	383.48
12	454.35	-	-	352.46	402.07	434.79	463.12	-	465.03	422.81	-	390.23
13	444.19	-	354.77	348.03	-	431.83	467.01	-	-	412.45	402.21	396.03
14	437.07	350.21	363.21	367.77	-	433.83	484.20	526.56	463.46	-	412.71	389.75
15	-	351.61	351.81	-	416.63	446.02	-	514.11	470.05	-	411.02	379.00
16	-	356.31	339.23	-	436.37	463.31	-	532.90	-	416.04	422.39	-
17	432.44	360.47	349.01	338.44	426.92	-	473.16	542.96	-	416.53	420.36	-
18	430.70	389.05	-	374.44	437.92	-	463.24	538.04	448.45	396.46	-	375.74
19	428.10	-	-	371.39	431.79	472.06	481.56	-	442.78	379.28	-	366.54
20	420.43	-	337.98	368.28	-	457.12	521.20	-	445.63	395.72	421.44	360.88
21	423.06	376.95	334.04	-	-	447.58	540.23	531.08	426.07	-	418.51	355.40
22	-	360.82	331.79	-	421.15	448.92	-	527.92	411.82	-	410.38	359.83
23	-	361.21	337.51	-	402.03	448.54	-	508.61	-	400.10	411.18	-
24	427.03	353.29	338.80	-	389.79	-	552.51	513.87	-	392.60	409.61	-
25	429.16	344.14	-	373.28	375.59	-	529.49	518.06	423.61	390.59	-	-
26	430.53	-	-	369.29	375.01	457.52	527.58	-	438.44	389.45	-	-
27	420.38	-	343.87	360.33	-	446.96	513.71	-	433.44	397.27	403.82	360.58
28	421.27	329.23	353.39	362.35	-	449.86	500.23	522.75	435.78	-	392.06	369.17
29	-	334.93	347.67	-	387.54	440.22	-	519.64	445.07	-	367.02	374.02
30	-	-	351.96	-	381.61	438.46	-	518.44	-	402.52	368.50	-
31	419.14	-	348.83	-	390.32	-	509.21	507.04	-	412.43	-	-
High	479.68	411.92	363.21	374.44	437.92	472.06	552.51	555.75	526.33	456.16	434.41	396.03
Low	419.14	329.23	321.53	324.00	351.18	403.92	425.54	507.04	411.82	379.28	367.02	355.40
Avg	440.15	369.37	343.52	355.01	390.36	441.00	479.43	529.95	466.33	413.18	412.44	378.81

Note : HSCEI is compiled by HSI Services Ltd.

Hang Seng China-Affiliated Corporation Index, daily closing (2000)

4 January 1993 = 1000

Date	Jan	Feb	Mar	Apr	May	Jun	Jul	Aug	Sep	Oct	Nov	Dec
1	-	1357.25	1300.95	-	-	1136.20	-	1469.85	1369.55	-	1137.65	1074.12
2	-	1384.00	1415.10	-	1281.64	1187.72	-	1450.76	-	-	1114.11	-
3	1305.66	1414.26	1502.53	1411.68	1248.43	-	1196.28	1449.52	-	1204.39	1141.70	-
4	1344.65	-	-	-	1232.52	-	1209.05	1462.91	1399.90	1176.33	-	1078.21
5	1225.62	-	-	1276.35	1235.16	1212.84	1246.36	-	1396.21	1174.46	-	1089.94
6	1216.03	-	1682.82	1358.46	-	-	1206.11	-	1385.65	-	1155.04	1132.66
7	1261.67	-	1632.24	1480.06	-	1258.98	1214.09	1477.72	1371.07	-	1151.68	1124.93
8	-	1432.58	1657.80	-	1186.80	1228.80	-	1448.54	1348.53	-	1136.81	1118.81
9	-	1537.37	1672.79	-	1186.61	1230.45	-	1443.41	-	1132.28	1130.48	-
10	1305.76	1482.41	1649.20	1426.87	1145.64	-	1240.59	1440.74	-	1126.61	1118.16	-
11	1296.00	1473.13	-	1451.88	-	-	1306.23	1425.53	1312.99	1089.27	-	1111.74
12	1267.22	-	-	1429.42	1191.74	1232.40	1329.21	-	1271.75	1079.87	-	1106.97
13	1270.02	-	1561.17	1392.66	-	1221.47	1330.19	-	-	1038.09	1049.82	1110.23
14	1278.47	1407.04	1531.43	1379.36	-	1227.59	1318.74	1411.77	1241.98	-	1094.67	1116.37
15	-	1453.54	1571.43	-	1235.19	1225.77	-	1426.63	1259.04	-	1091.92	1079.59
16	-	1426.95	1494.04	-	1273.05	1243.47	-	1434.26	-	1052.22	1123.61	-
17	1259.21	1395.07	1542.10	1209.97	1250.20	-	1314.07	1451.42	-	1037.93	1112.47	-
18	1245.79	1418.14	-	1250.81	1218.40	-	1315.65	1444.48	1200.39	980.14	-	1076.72
19	1235.19	-	-	1231.12	1249.25	1270.86	1324.40	-	1171.75	974.51	-	1068.75
20	1214.38	-	1579.50	1235.99	-	1268.61	1374.49	-	1176.96	1035.44	1113.95	1051.62
21	1246.70	1375.77	1589.23	-	-	1272.35	1435.22	1452.70	1111.77	-	1136.57	1036.95
22	-	1331.28	1571.98	-	1212.57	1249.78	-	1460.73	1048.65	-	1120.83	1035.40
23	-	1377.24	1589.84	-	1198.56	1252.89	-	1408.85	-	1038.96	1121.70	-
24	1302.54	1358.77	1628.54	-	1161.56	-	1463.70	1400.52	-	1013.13	1107.14	-
25	1269.48	1359.76	-	1181.64	1107.40	-	1429.47	1382.49	1133.79	1009.51	-	-
26	1306.42	-	-	1183.50	1075.43	1243.59	1417.01	-	1132.07	1024.39	-	-
27	1324.30	-	1666.87	1179.89	-	1215.19	1397.87	-	1151.59	1045.95	1113.20	1039.01
28	1366.32	1266.76	1628.81	1234.02	-	1211.74	1365.63	1370.79	1163.61	-	1087.08	1052.13
29	-	1327.33	1577.54	-	1098.13	1202.90	-	1367.57	1200.09	-	1052.53	1071.45
30	-	-	1550.51	-	1069.48	1202.57	-	1360.54	-	1068.44	1034.08	-
31	1344.34	-	1524.23	-	1115.38	-	1374.24	1351.57	-	1097.53	-	-
High	1366.32	1537.37	1682.82	1480.06	1281.64	1272.35	1463.70	1477.72	1399.90	1204.39	1155.04	1132.66
Low	1214.38	1266.76	1300.95	1179.89	1069.48	1136.20	1196.28	1351.57	1048.65	974.51	1034.08	1035.40
Avg	1280.27	1398.88	1570.46	1312.57	1189.20	1228.39	1324.22	1425.80	1242.37	1069.97	1111.15	1082.93

Note : HSCCI is compiled by HSI Services Ltd.

HSI100, New HSMCI, HSCEI and HSCCI, daily movement (2000)

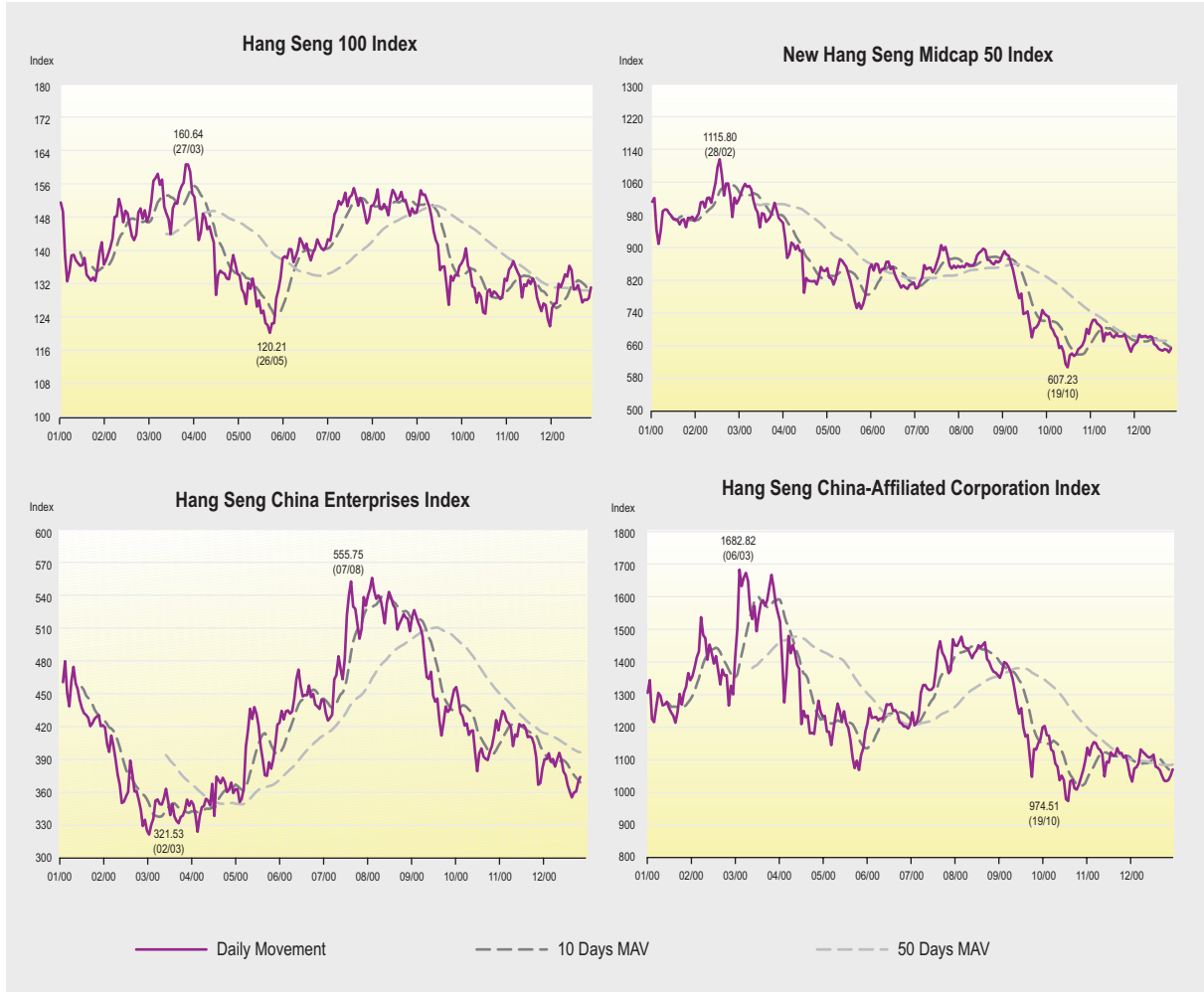

Comparison of All Ordinaries Index and Hang Seng Index

2 April 1986 = 1000



Number of securities by type (1996 - 2000)

Type	Year				
	1996	1997	1998	1999	2000
Ordinary shares	591	666	688	705	737
Preference shares	3	5	5	5	5
Warrants	375	533	271	192	291
- <i>Equity warrants</i>	156	187	129	100	89
- <i>Derivative warrants</i>	219	346	142	92	202
Unit trusts/Mutual funds	47	43	27	23	21
Debt securities	256	286	255	280	240
Total	1,272	1,533	1,246	1,205	1,294

Number of newly listed securities (1996 - 2000)

Type	Year				
	1996	1997	1998	1999	2000
Ordinary shares	49	82	32	31	43
Preference shares	0	2	0	0	0
Warrants	281	452	188	213	325
- <i>Equity warrants</i>	80	101	31	51	46
- <i>Derivative warrants</i>	201	351	157	162	279
Unit trusts/Mutual funds	1	0	0	1	0
Debt securities	84	61	21	87	20
Total	415	597	241	332	388

Number of delisted securities (1996 - 2000)

Type	Year				
	1996	1997	1998	1999	2000
Ordinary shares	8	7	10	14	9
Preference shares	0	0	0	0	0
Warrants	150	294	450	292	226
- <i>Equity warrants</i>	85	70	89	80	57
- <i>Derivative warrants</i>	65	224	361	212	169
Unit trusts/mutual funds	6	4	16	5	2
Debt securities	12	31	52	62	60
Total	176	336	528	373	297

Total market capitalisation by classification

HK\$mil

2000	Classification							Total
	Finance	Utilities	Properties	Consolidated enterprises	Industrials	Hotels	Miscellaneous	
Jan	1,051,560.58	182,817.19	723,164.74	2,066,813.84	395,968.98	37,243.98	9,542.13	4,467,111.43
Feb	1,003,951.19	180,331.70	695,093.44	2,581,584.57	422,748.95	32,011.91	9,504.97	4,925,226.74
Mar	1,015,598.86	183,980.73	721,883.61	2,545,482.98	469,749.86	37,591.78	9,096.33	4,983,384.15
Apr	987,954.11	185,047.95	627,813.54	2,150,099.99	415,390.06	34,941.13	29,279.06	4,430,525.85
May	958,840.84	190,277.09	506,813.40	2,100,733.05	374,780.85	30,493.40	35,697.64	4,197,636.26
Jun	1,027,168.84	192,483.06	590,974.33	2,518,692.38	405,482.06	35,330.27	37,248.25	4,807,379.19
Jul	1,178,215.45	191,523.88	638,135.76	2,528,293.61	422,253.84	35,360.91	39,905.07	5,033,688.53
Aug	1,340,873.14	195,819.51	724,055.57	2,410,483.44	412,679.48	35,641.33	41,329.17	5,160,881.64
Sep	1,321,124.22	193,644.68	679,861.95	2,083,991.06	371,794.06	35,429.07	35,257.86	4,721,102.90
Oct	1,324,387.11	257,639.41	608,848.13	1,915,136.10	364,726.12	33,994.32	35,274.37	4,540,005.55
Nov	1,292,995.65	261,680.28	587,730.24	1,922,454.23	348,322.22	33,104.96	29,372.04	4,475,659.62
Dec	1,441,086.03	290,000.36	698,378.35	1,968,446.92	333,848.20	34,619.77	28,770.44	4,795,150.07

Note: Month-end figures

Market capitalisation trends (1996 - 2000)

HK\$mil

Classification	1996		1997		1998		1999		2000	
Finance	805,526.59	(23.17%)	864,008.47	(26.98%)	787,358.28	(29.58%)	1,224,168.48	(25.89%)	1,441,086.03	(30.05%)
Utilities	357,489.22	(10.28%)	598,860.09	(18.70%)	527,727.41	(19.83%)	1,132,492.90	(23.96%)	290,000.36	(6.05%)
Properties	1,079,347.33	(31.05%)	679,294.79	(21.21%)	562,577.10	(21.14%)	773,490.30	(16.36%)	698,378.35	(14.56%)
Consolidated enterprises	903,180.82	(25.98%)	674,781.00	(21.07%)	527,961.01	(19.84%)	1,170,674.72	(24.76%)	1,968,446.92	(41.05%)
Industrials	252,041.26	(7.25%)	320,038.21	(9.99%)	216,973.74	(8.15%)	377,542.03	(7.99%)	333,848.20	(6.96%)
Hotels	68,829.19	(1.98%)	48,225.71	(1.51%)	31,576.29	(1.19%)	39,987.29	(0.85%)	34,619.77	(0.72%)
Miscellaneous	9,550.98	(0.27%)	17,421.52	(0.54%)	7,538.91	(0.28%)	9,171.36	(0.19%)	28,770.44	(0.60%)
Equity total	3,475,965.40	(100.00%)	3,202,629.78	(100.00%)	2,661,712.74	(100.00%)	4,727,527.07	(100.00%)	4,795,150.07	(100.00%)

()% of equity market total
Year-end figures

Market capitalisation (1986 - 2000)

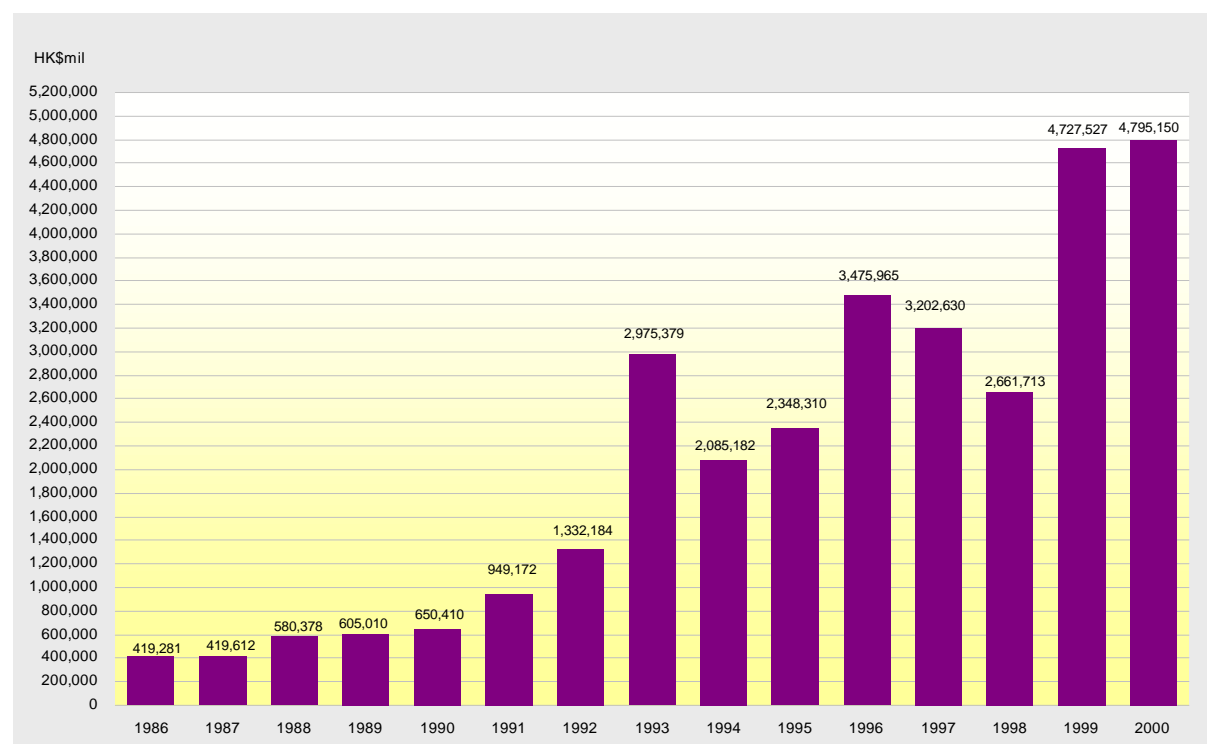

50 leading companies in market capitalisation

End of 2000

Rank	Code	Company	Issued capital (shares)	Closing price (HK\$)	Market capitalisation (HK\$mil)	% of equity total
1	0005	HSBC Holdings	9,267,361,681	115.500	1,070,380.27	22.32
2	0941	China Mobile (Hong Kong)	18,605,312,241	42.600	792,586.30	16.53
3	0013	Hutchison Whampoa	4,263,370,780	97.250	414,612.81	8.65
4	0001	Cheung Kong (Holdings)	2,316,164,338	99.750	231,037.39	4.82
5	0011	Hang Seng Bank	1,911,842,736	105.000	200,743.49	4.19
6	0016	Sun Hung Kai Properties	2,400,907,362	77.750	186,670.55	3.89
7	0762	China Unicom	12,552,996,070	11.950	150,008.30	3.13
8	0008	Pacific Century CyberWorks	21,880,289,453	5.050	110,495.46	2.30
9	0002	CLP Holdings	2,081,227,000	38.900	80,959.73	1.69
10	0019	Swire Pacific	940,111,885	"A" 56.250	73,684.54	1.54
			3,059,301,271	"B" 6.800		
11	0012	Henderson Land	1,722,140,000	39.700	68,368.96	1.43
12	0066	MTR Corporation	5,000,000,000	13.650	68,250.00	1.42
13	0006	Hongkong Electric	2,134,261,654	28.800	61,466.74	1.28
14	0267	CITIC Pacific	2,196,000,160	27.650	60,719.40	1.27
15	0003	Hong Kong Gas	5,137,585,155	11.450	58,825.35	1.23
16	0293	Cathay Pacific Airways	3,357,521,848	14.400	48,348.31	1.01
17	0004	Wharf (Holdings)	2,446,274,629	18.950	46,356.90	0.97
18	0179	Johnson Electric Holdings	3,673,788,920	12.000	44,085.47	0.92
19	0494	Li & Fung	2,750,268,000	14.200	39,053.81	0.81
20	0992	Legend Holdings	7,474,492,519	4.900	36,625.01	0.76
21	0223	Dao Heng Bank	696,673,200	44.300	30,862.62	0.64
22	1038	Cheung Kong Infrastructure	2,254,209,945	12.850	28,966.60	0.60
23	0023	Bank of East Asia	1,414,085,532	20.150	28,493.82	0.59
24	0101	Amoy Properties	2,891,113,407	8.700	25,152.69	0.52
25	0857	PetroChina Co - H Shares	17,582,418,000	1.300	22,857.14	0.48
26	0386	Sinopec Corp - H Shares	16,780,488,000	1.240	20,807.81	0.43
27	0017	New World Development	2,114,084,809	9.450	19,978.10	0.42
28	0291	China Resources Enterprise	1,986,570,293	9.950	19,766.37	0.41
29	0069	Shangri-La Asia	2,214,013,670	8.450	18,708.42	0.39
30	0388	HK Exchanges and Clearing	1,040,664,846	17.900	18,627.90	0.39
31	0511	Television Broadcasts	438,000,000	41.000	17,958.00	0.37
32	0097	Henderson Investment	2,817,327,395	5.600	15,777.03	0.33
33	0083	Sino Land	3,629,901,942	4.075	14,791.85	0.31
34	0020	Wheelock and Co	2,030,855,287	6.450	13,099.02	0.27
35	1199	COSCO Pacific	2,139,228,298	6.050	12,942.33	0.27
36	0363	Shanghai Industrial Holdings	897,856,000	14.200	12,749.56	0.27
37	0165	China Everbright	1,542,770,712	8.050	12,419.30	0.26
38	0683	Kerry Properties	1,134,417,155	10.500	11,911.38	0.25
39	0144	China Merchants Holdings	2,050,022,388	5.650	11,582.63	0.24
40	0014	Hysan Development	1,030,751,303	11.000	11,338.26	0.24
41	0440	Dah Sing Financial	246,278,802	42.000	10,343.71	0.22
42	0583	South China Morning Post	1,733,082,996	5.800	10,051.88	0.21
43	0053	Guoco Group	426,631,086	23.250	9,919.17	0.21
44	0551	Yue Yuen Industrial (Holdings)	706,367,953	13.500	9,535.97	0.20
45	0010	Hang Lung Development	1,322,461,242	6.950	9,191.11	0.19
46	0302	Wing Hang Bank	293,404,500	28.200	8,274.01	0.17
47	0330	Esprit Holdings	1,120,556,836	6.650	7,451.70	0.16
48	0062	KMB Holdings	403,639,413	18.300	7,386.60	0.15
49	0096	Wing Lung Bank	232,190,115	31.600	7,337.21	0.15
50	0041	Great Eagle Holdings	552,085,908	13.250	7,315.14	0.15
		Total			4,298,876.13	89.65
		Equity total			4,795,150.07	100.00

20 stocks with largest price changes (increase)

Rank	Stock	Closing price (HK\$)		
		1999	2000	% up
1	New Rank City Development	0.065	0.900	1284.62
2	Mandarin Resources	0.084	0.810	864.29
3	Sun Man Tai	0.186 A	0.930	400.00
4	JF Japan OTC Fund Inc	USD 1.625 A	USD 7.500	361.54
5	Global Link Cyber Int'l	0.048	0.190	295.83
6	New Island Printing Holdings	0.510	1.840	260.78
7	Interchina Holdings	0.170	0.570	235.29
8	Pam & Frank Int'l Holdings	0.057	0.190	233.33
9	Rockapetta Holdings	0.180	0.580	222.22
10	Softbank Investment Int'l	0.305	0.940	208.20
11	China Land Group	0.214	0.650	203.74
12	Hong Kong Fortune	0.034 A	0.100	194.12
13	Telecom Plus	0.117	0.335	186.32
14	Compass Pacific	0.179	0.500	179.33
15	EC-Founder	0.455	1.200	163.74
16	Goldwiz Holdings	0.191	0.500	161.78
17	Rivera (Holdings)	0.106	0.270	154.72
18	Ta Fu Int'l Holdings	0.092	0.232	152.17
19	Manulife Financial	95.250	236.000	147.77
20	South China Holdings	1.010	2.400	137.62

(A) Adjusted

20 stocks with largest price changes (decrease)

Rank	Stock	Closing Prices (HK\$)		
		1999	2000	% down
1	City e-Solution	17.280 A	0.380	97.80
2	Wah Fu Int'l Holdings	1.830 A	0.067	96.34
3	401.com	0.215	0.011	94.88
4	Hikari Tsushin Int'l	4.025 A	0.208	94.83
5	New World CyberBase	3.300	0.174	94.73
6	netalone.com	3.200	0.180	94.38
7	G-Prop (Holdings)	2.125	0.125	94.12
8	City Telecom (HK)	7.550	0.540	92.85
9	Pearl Oriental Cyberforce	0.350	0.027	92.29
10	B-Tech (Hold)	0.113	0.010	91.15
11	HyComm Wireless	1.700	0.151	91.12
12	Star East Holdings	2.825	0.270	90.44
13	Kin Don Holdings	0.340	0.033	90.29
14	Akai Holdings	0.260	0.026	90.00
15	Luen Cheong Tai Int'l	1.650	0.170	89.70
16	CIL Holdings	0.093	0.010	89.25
17	Wireless InterNetworks	0.104	0.012	88.46
18	Star Bio-Tech	0.102 A	0.012	88.24
19	King Pacific Int'l	0.930	0.122	86.88
20	Prosper eVision	3.275	0.445	86.41

(A) Adjusted

Trading value and volume (1996 - 2000)

Year/Month	No. of trading days	Value (HK\$mil)		Volume (mil of shares)		Deals		
		Total	Average daily	Total	Average daily	Total	Average daily	
1996	249	1,412,242.38	5,671.66	587,278.86	2,358.55	12,087,397	48,544	
1997	245	3,788,959.79	15,465.14	1,767,896.72	7,215.90	32,601,162	133,066	
1998	247	1,701,112.01	6,887.09	816,358.08	3,305.09	17,126,682	69,339	
1999	247	1,915,940.58	7,756.84	1,392,284.36	5,636.78	23,004,496	93,136	
2000	247	3,047,565.32	12,338.32	2,323,972.86	9,408.80	35,644,384	144,309	
2000	Jan	21	367,324.72	17,491.65	372,228.86	17,725.18	4,827,711	229,891
	Feb	19	419,666.29	22,087.70	415,780.82	21,883.20	5,419,331	285,228
	Mar	23	345,796.78	15,034.64	252,113.97	10,961.48	4,260,909	185,257
	Apr	17	187,948.34	11,055.78	119,245.98	7,014.47	2,286,915	134,524
	May	21	219,009.82	10,429.04	175,180.68	8,341.94	2,521,812	120,086
	Jun	21	216,897.64	10,328.46	160,023.18	7,620.15	2,467,044	117,478
	Jul	21	286,840.64	13,659.08	143,468.18	6,831.82	2,904,117	138,291
	Aug	23	266,780.45	11,599.15	165,399.45	7,191.28	2,757,166	119,877
	Sep	20	201,877.48	10,093.87	129,890.22	6,494.51	2,001,999	100,100
	Oct	20	176,897.06	8,844.85	125,147.81	6,257.39	1,903,619	95,181
	Nov	22	197,556.32	8,979.83	154,857.43	7,038.97	2,434,897	110,677
	Dec	19	160,969.79	8,472.09	110,636.27	5,822.96	1,858,864	97,835

Notes: Stock transactions in foreign currencies are excluded from the total turnover in value.

Trading value and volume of foreign stocks (1996 - 2000)

Year/Month	No. of trading days	Value (HK\$thousand)		Volume (thousands of shares)		Deals		
		Total	Average daily	Total	Average daily	Total	Average daily	
1996	249	1,524,296.39	6,121.67	284,649.08	1,143.17	6,370	26	
1997	245	2,531,470.44	10,332.53	825,852.13	3,370.83	20,206	82	
1998	247	1,444,526.40	5,848.29	1,113,470.49	4,507.98	20,892	85	
1999	247	3,403,012.90	13,777.38	745,236.72	3,017.15	35,474	144	
2000	247	5,497,256.92	22,256.10	1,211,855.33	4,906.30	59,024	239	
2000	Jan	21	453,314.95	21,586.43	69,200.19	3,295.25	5,600	267
	Feb	19	287,660.32	15,140.02	69,642.82	3,665.41	4,451	234
	Mar	23	727,517.25	31,631.18	80,012.62	3,478.81	10,179	443
	Apr	17	447,364.07	26,315.53	36,073.42	2,121.97	5,010	295
	May	21	331,544.40	15,787.83	33,507.95	1,595.62	3,284	156
	Jun	21	410,621.87	19,553.42	75,224.81	3,582.13	4,583	218
	Jul	21	496,539.97	23,644.76	118,876.25	5,660.77	4,015	191
	Aug	23	775,171.78	33,703.12	239,958.08	10,432.96	4,920	214
	Sep	20	406,999.71	20,349.99	214,787.82	10,739.39	3,530	177
	Oct	20	451,577.14	22,578.86	222,425.84	11,121.29	5,060	253
	Nov	22	361,313.23	16,423.33	29,972.71	1,362.40	3,736	170
	Dec	19	347,632.24	18,296.43	22,172.82	1,166.99	4,656	245

Notes: 1. Foreign stocks are stocks of listed companies incorporated overseas which have a majority of their business outside Hong Kong and
2. The exchange rate of HK\$7.8/US\$1 was used to calculate the equivalent value in Hong Kong dollars.

Trading value by type of securities (2000)

Month	Equities		Warrants	Unit trusts	Debt securities	Market total
	Mil of shares	HK\$mil	HK\$mil	HK\$mil	HK\$mil	HK\$mil
Jan	345,483.03	353,719.88	10,991.47	2,606.83	6.53	367,324.72
Feb	394,250.07	406,444.84	10,043.67	3,175.37	2.41	419,666.29
Mar	234,092.05	334,349.61	8,762.56	2,682.93	1.69	345,796.78
Apr	107,562.28	183,222.39	3,791.32	928.09	6.54	187,948.34
May	158,425.04	212,970.82	4,971.58	1,064.13	3.29	219,009.82
Jun	131,104.80	201,491.66	14,302.42	1,102.39	1.17	216,897.64
Jul	102,527.14	259,121.44	26,743.10	974.04	2.06	286,840.64
Aug	127,132.83	245,439.31	20,729.47	609.90	1.77	266,780.45
Sep	93,752.37	187,257.32	13,385.12	1,234.63	0.40	201,877.48
Oct	85,295.06	159,677.90	15,668.72	1,550.25	0.19	176,897.06
Nov	111,955.99	176,799.35	18,616.46	2,140.37	0.14	197,556.32
Dec	69,088.32	139,632.40	19,401.62	1,903.22	32.55	160,969.79
Total	1,960,669.00	2,860,126.93	167,407.50	19,972.15	58.74	3,047,565.32

- Notes :
1. Turnover values and shares have been adjusted for late reported and rejected sales.
 2. Figures may not add up to total due to rounding.

Trading value by industrial classification (2000)

Classification	No. of issue*	Turnover		Annual turnover velocity (%)
		HK\$mil	% of total	
Finance	60	378,812.01	13.25	26.29
Utilities	12	81,941.53	2.87	28.26
Properties	107	393,168.48	13.75	56.30
Consolidated enterprises	230	1,382,834.32	48.35	70.25
Industrials	309	549,519.46	19.21	164.60
Hotels	15	10,507.64	0.37	30.35
Miscellaneous	9	63,071.53	2.21	219.22
Total	742	2,859,855.00	100.00	59.64

- Notes :
1. Turnover in NASDAQ stocks, warrants, debt securities and unit trusts are not included.
 2. Turnover values have been adjusted for late reported and rejected sales.
 3. Figures may not add up to total due to rounding.
- * Year-end figures

20 most active stocks (in dollars)

Rank	Stock	Turnover (HK\$mil)	% of equity total
1	Pacific Century CyberWorks	251,789.36	8.80
2	China Mobile (Hong Kong)	243,564.56	8.52
3	HSBC Holdings	212,822.19	7.44
4	Hutchison Whampoa	184,423.06	6.45
5	Cheung Kong (Holdings)	138,914.74	4.86
6	CITIC Pacific	64,806.21	2.27
7	China Unicom	63,265.59	2.21
8	Legend Holdings	63,170.97	2.21
9	Sun Hung Kai Properties	58,669.27	2.05
10	PetroChina Co - H Shares	44,886.71	1.57
11	Hang Seng Bank	38,950.28	1.36
12	HK Exchanges and Clearing	35,839.12	1.25
13	Culturecom Holdings	34,697.68	1.21
14	Leading Spirit High-Tech	28,125.79	0.98
15	Li & Fung	26,928.16	0.94
16	Henderson Land	24,615.84	0.86
17	CLP Holdings	23,242.98	0.81
18	Swire Pacific 'A'	23,221.37	0.81
19	Founder Holdings	20,322.86	0.71
20	Shenzhen Int'l Holdings	20,210.82	0.71
	Total	1,602,467.55	56.03
	Equity total	2,860,126.93	100.00

20 most active stocks (in shares)

Rank	Stock	Turnover (mil of shares)	% of equity total
1	Leading Spirit High-Tech	106,211.29	5.42
2	China United Holdings	105,479.31	5.38
3	Singapore Hong Kong Properties	89,127.60	4.55
4	Styland Holdings	73,218.15	3.73
5	Digital World Holdings	69,177.16	3.53
6	China DigiContent	61,129.51	3.12
7	Global Link Cyber Int'l	52,509.00	2.68
8	Solartech Int'l	46,310.33	2.36
9	401.com	46,124.44	2.35
10	Shenzhen Int'l Holdings	37,525.43	1.91
11	B-Tech (Hold)	30,784.60	1.57
12	PetroChina Co - H Shares	27,586.70	1.41
13	Culturecom Holdings	25,284.86	1.29
14	Ecopro Hi-Tech Holdings	24,571.19	1.25
15	Sen Hong Resources	24,410.37	1.25
16	Star Bio-Tech	24,374.54	1.24
17	China Elegance Int'l	23,794.38	1.21
18	Companion Bldg Material Int'l	23,714.18	1.21
19	EganaGoldpfeil (Holdings)	20,764.19	1.06
20	Pacific Century CyberWorks	19,213.39	0.98
	Total	931,310.60	47.50
	Equity total	1,960,669.00	100.00

Turnover, market capitalisation and price earning ratio of HSI stocks (2000)

End of 2000

Rank	Company (stock code)	Turnover (HK\$mil)	% of equity total	Market capitalisation (HK\$mil)	% of equity total	Closing price (HK\$)	Change* (%)	P/E ratio (times)
1	HSBC Holdings (0005)	212,822.19	7.44	1,070,380.27	22.32	115.500	5.96	22.92
2	China Mobile (Hong Kong) (0941)	243,564.56	8.52	792,586.30	16.53	42.600	-12.35	113.87
3	Hutchison Whampoa (0013)	184,423.06	6.45	414,612.81	8.65	97.250	-5.33	3.53
4	Cheung Kong (Holdings) (0001)	138,914.74	4.86	231,037.39	4.82	99.750	1.01	3.86
5	Hang Seng Bank (0011)	38,950.28	1.36	200,743.49	4.19	105.000	18.31	24.17
6	Sun Hung Kai Properties (0016)	58,669.27	2.05	186,670.55	3.89	77.750	-4.01	17.25
7	Pacific Century CyberWorks (0008)	251,789.36	8.80	110,495.46	2.30	5.050	-71.57	50.55
8	CLP Holdings (0002)	23,242.98	0.81	80,959.73	1.69	38.900	8.66	13.90
9	Henderson Land (0012)	24,615.84	0.86	68,368.96	1.43	39.700	-20.44	11.75
10	Hongkong Electric (0006)	13,903.34	0.49	61,466.74	1.28	28.800	18.52	11.16
11	CITIC Pacific (0267)	64,806.21	2.27	60,719.40	1.27	27.650	-5.47	19.83
12	Hong Kong Gas (0003)	14,502.97	0.51	58,825.35	1.23	11.450	18.26	20.49
13	Swire Pacific 'A' (0019)	23,221.37	0.81	52,881.29	1.10	56.250	22.55	19.68
14	Cathay Pacific Airways (0293)	14,506.26	0.51	48,348.31	1.01	14.400	3.97	22.24
15	Wharf (Holdings) (0004)	14,945.78	0.52	46,356.90	0.97	18.950	4.99	13.67
16	Johnson Electric Holdings (0179)	17,821.88	0.62	44,085.47	0.92	12.000	-3.81	41.77
17	Li & Fung (0494)	26,928.16	0.94	39,053.81	0.81	14.200	45.64	63.48
18	Legend Holdings (0992)	63,170.97	2.21	36,625.01	0.76	4.900	1.55	72.38
19	Dao Heng Bank (0223)	8,268.79	0.29	30,862.62	0.64	44.300	10.47	17.78
20	Cheung Kong Infrastructure (1038)	4,662.02	0.16	28,966.60	0.60	12.850	-14.33	9.22
21	Bank of East Asia (0023)	16,841.42	0.59	28,493.82	0.59	20.150	-6.71	18.73
22	Amoy Properties (0101)	4,987.48	0.17	25,152.69	0.52	8.700	32.82	20.67
23	New World Development (0017)	16,661.97	0.58	19,978.10	0.42	9.450	-46.00	94.50
24	China Resources Enterprise (0291)	19,171.35	0.67	19,766.37	0.41	9.950	-20.08	12.53
25	Television Broadcasts (0511)	12,869.65	0.45	17,958.00	0.37	41.000	-22.64	34.95
26	Henderson Investment (0097)	5,363.17	0.19	15,777.03	0.33	5.600	-30.86	9.82
27	Sino Land (0083)	3,708.91	0.13	14,791.85	0.31	4.075	-8.94	10.59
28	Wheelock and Co (0020)	3,285.51	0.11	13,099.02	0.27	6.450	-20.86	18.11
29	Shanghai Industrial Holdings (0363)	10,685.17	0.37	12,749.56	0.27	14.200	-12.62	12.41
30	Hysan Development (0014)	2,746.18	0.10	11,338.26	0.24	11.000	11.68	9.45
31	Hang Lung Development (0010)	3,669.69	0.13	9,191.11	0.19	6.950	-21.02	10.57
32	First Pacific (0142)	4,402.59	0.15	6,985.99	0.15	2.225	-62.92	5.34
33	SmarTone Telecommunications (0315)	11,690.36	0.41	6,750.77	0.14	11.250	-70.00	-
Total		1,559,813.45	54.54	3,866,079.04	80.62			
Equity total		2,860,126.93	100.00	4,795,150.07	100.00			

* As compared with previous year.

Turnover, market capitalisation and price earning ratio of HSI 100 stocks (2000)

End of 2000

Rank	Company (stock code)	Turnover (HK\$mil)	% of equity total	Market capitalisation (HK\$mil)	% of equity total	Closing price (HK\$)	Change** (%)	P/E ratio (times)
1	HSBC Holdings (0005)	212,822.19	7.44	1,070,380.27	22.32	115.500	5.96	22.92
2	China Mobile (Hong Kong) (0941)	243,564.56	8.52	792,586.30	16.53	42.600	-12.35	113.87
3	Hutchison Whampoa (0013)	184,423.06	6.45	414,612.81	8.65	97.250	-5.33	3.53
4	Cheung Kong (Holdings) (0001)	138,914.74	4.86	231,037.39	4.82	99.750	1.01	3.86
5	Hang Seng Bank (0011)	38,950.28	1.36	200,743.49	4.19	105.000	18.31	24.17
6	Sun Hung Kai Properties (0016)	58,669.27	2.05	186,670.55	3.89	77.750	-4.01	17.25
7	China Unicom (0762) *	63,265.59	2.21	150,008.30	3.13	11.950	-	-
8	Pacific Century CyberWorks (0008)	251,789.36	8.80	110,495.46	2.30	5.050	-71.57	50.55
9	CLP Holdings (0002)	23,242.98	0.81	80,959.73	1.69	38.900	8.66	13.90
10	Henderson Land (0012)	24,615.84	0.86	68,368.96	1.43	39.700	-20.44	11.75
11	Hongkong Electric (0006)	13,903.34	0.49	61,466.74	1.28	28.800	18.52	11.16
12	CITIC Pacific (0267)	64,806.21	2.27	60,719.40	1.27	27.650	-5.47	19.83
13	Hong Kong Gas (0003)	14,502.97	0.51	58,825.35	1.23	11.450	18.26	20.49
14	Swire Pacific 'A' (0019)	23,221.37	0.81	52,881.29	1.10	56.250	22.55	19.68
15	Cathay Pacific Airways (0293)	14,506.26	0.51	48,348.31	1.01	14.400	3.97	22.24
16	Wharf (Holdings) (0004)	14,945.78	0.52	46,356.90	0.97	18.950	4.99	13.67
17	Johnson Electric Holdings (0179)	17,821.88	0.62	44,085.47	0.92	12.000	-3.81	41.77
18	Li & Fung (0494)	26,928.16	0.94	39,053.81	0.81	14.200	45.64	63.48
19	Legend Holdings (0992)	63,170.97	2.21	36,625.01	0.76	4.900	1.55	72.38
20	Dao Heng Bank (0223)	8,268.79	0.29	30,862.62	0.64	44.300	10.47	17.78
21	Cheung Kong Infrastructure (1038)	4,662.02	0.16	28,966.60	0.60	12.850	-14.33	9.22
22	Bank of East Asia (0023)	16,841.42	0.59	28,493.82	0.59	20.150	-6.71	18.73
23	Amoy Properties (0101)	4,987.48	0.17	25,152.69	0.52	8.700	32.82	20.67
24	PetroChina Co - H Shares (0857) *	44,886.71	1.57	22,857.14	0.48	1.300	-	8.19
25	New World Development (0017)	16,661.97	0.58	19,978.10	0.42	9.450	-46.00	94.50
26	China Resources Enterprise (0291)	19,171.35	0.67	19,766.37	0.41	9.950	-20.08	12.53
27	Shangri-La Asia (0069)	3,023.57	0.11	18,708.42	0.39	8.450	-5.06	30.69
28	HK Exchanges and Clearing (0388) *	35,839.12	1.25	18,627.90	0.39	17.900	-	-
29	Television Broadcasts (0511)	12,869.65	0.45	17,958.00	0.37	41.000	-22.64	34.95
30	Henderson Investment (0097)	5,363.17	0.19	15,777.03	0.33	5.600	-30.86	9.82
31	Sino Land (0083)	3,708.91	0.13	14,791.85	0.31	4.075	-8.94	10.59
32	Wheellock and Co (0020)	3,285.51	0.11	13,099.02	0.27	6.450	-20.86	18.11
33	COSCO Pacific (1199)	13,974.59	0.49	12,942.33	0.27	6.050	-6.20	12.20
34	Shanghai Industrial Holdings (0363)	10,685.17	0.37	12,749.56	0.27	14.200	-12.62	12.41
35	China Everbright (0165)	16,622.19	0.58	12,419.30	0.26	8.050	25.78	25.24
36	Kerry Properties (0683)	2,303.24	0.08	11,911.38	0.25	10.500	-3.67	9.52
37	China Merchants Holdings (0144)	11,857.13	0.41	11,582.63	0.24	5.650	-11.72	15.78
38	Hysan Development (0014)	2,746.18	0.10	11,338.26	0.24	11.000	11.68	9.45
39	Dah Sing Financial (0440)	3,644.59	0.13	10,343.71	0.22	42.000	35.48	17.52
40	South China Morning Post (0583)	3,416.37	0.12	10,051.88	0.21	5.800	-13.43	16.91
41	Guoco Group (0053)	2,756.79	0.10	9,919.17	0.21	23.250	-1.90	13.18
42	Yue Yuen Industrial (Holdings) (0551)	1,550.92	0.05	9,535.97	0.20	13.500	-27.42	5.94
43	Hang Lung Development (0010)	3,669.69	0.13	9,191.11	0.19	6.950	-21.02	10.57
44	Wing Hang Bank (0302)	2,552.55	0.09	8,274.01	0.17	28.200	6.02	12.14
45	Esprit Holdings (0330)	3,479.82	0.12	7,451.70	0.16	6.650	-20.83	16.09
46	Great Eagle Holdings (0041)	2,040.51	0.07	7,315.14	0.15	13.250	-3.99	11.22
47	First Pacific (0142)	4,402.59	0.15	6,985.99	0.15	2.225	-62.92	5.34
48	CITIC Ka Wah Bank (0183)	5,135.07	0.18	6,941.25	0.14	2.675	-10.08	63.84
49	SmarTone Telecommunications (0315)	11,690.36	0.41	6,750.77	0.14	11.250	-70.00	-
50	i-CABLE Communications (1097)	5,984.65	0.21	6,646.20	0.14	3.300	-68.72	-
51	Asia Satellite Telecom (1135)	2,462.89	0.09	6,322.30	0.13	16.200	-34.01	17.87
52	Huaneng Power Int'l - H Shares (0902)	4,533.93	0.16	5,662.50	0.12	3.775	104.05	12.15
53	China Overseas Land (0688)	7,352.07	0.26	5,490.87	0.11	1.010	-9.82	-
54	Giordano Int'l (0709)	7,432.46	0.26	5,134.34	0.11	3.600	-10.00	14.03
55	Beijing Enterprises (0392)	3,722.67	0.13	4,419.75	0.09	7.100	-42.04	9.11
56	HKR Int'l (0480)	1,783.57	0.06	4,282.30	0.09	3.700	-32.11	5.41
57	TCL Int'l Holdings (1070)	15,003.56	0.52	4,281.97	0.09	1.780	-67.34	6.49
58	ASM Pacific Technology (0522)	4,478.48	0.16	4,195.80	0.09	11.100	-19.57	12.62
59	Global Tech (Holdings) (0143)	4,878.99	0.17	4,117.50	0.09	9.000	-	9.76

Turnover, market capitalisation and price earning ratio of HSI 100 stocks (2000)
(continued)

End of 2000

Rank	Company (stock code)	Turnover (HK\$mil)	% of equity total	Market capitalisation (HK\$mil)	% of equity total	Closing price (HK\$)	Change** (%)	P/E ratio (times)
60	New World Infrastructure (0301)	3,180.13	0.11	4,041.41	0.08	4.725	-52.51	3.40
61	HKCB Bank Holding (0655)	1,828.30	0.06	3,649.15	0.08	2.700	22.73	90.00
62	Shenzhen Int'l Holdings (0152)	20,210.82	0.71	3,441.26	0.07	0.310	8.77	-
63	China Travel (0308)	5,728.01	0.20	3,186.09	0.07	0.980	-11.71	12.74
64	ICBC (Asia) (0349)	3,803.28	0.13	3,020.84	0.06	6.700	3.08	-
65	Beijing Datang Power-H Shares (0991)	4,792.03	0.17	2,897.10	0.06	2.025	58.20	8.89
66	Oriental Press (0018)	6,310.76	0.22	2,733.63	0.06	1.140	38.18	58.16
67	ICG Asia (0715)	15,111.97	0.53	2,525.48	0.05	0.455	54.24	12.30
68	Founder Holdings (0418)	20,322.86	0.71	2,444.26	0.05	2.175	-77.11	-
69	CNPC (Hong Kong) (0135)	3,927.17	0.14	2,426.78	0.05	0.465	-45.29	11.10
70	Guangdong Investment (0270)	1,575.83	0.06	2,310.87	0.05	0.900	-22.41	-
71	Guangzhou Investment (0123)	3,119.70	0.11	2,283.17	0.05	0.580	-6.45	111.54
72	QPL Int'l (0243)	18,696.55	0.65	2,274.94	0.05	4.475	-22.84	2.04
73	Varitronix Int'l (0710)	2,122.67	0.07	2,074.34	0.04	7.100	-60.34	7.95
74	Yizheng Chemical - H Shares (1033)	9,561.89	0.33	2,044.00	0.04	1.460	-32.87	8.04
75	EganaGoldpfeil (Holdings) (0048)	5,741.08	0.20	1,936.66	0.04	0.171	-32.94	10.75
76	Sinopec Shanghai Petrochem - H Shares (0338)	8,675.46	0.30	1,817.40	0.04	0.780	-36.07	9.85
77	Softbank Investment Int'l (0648)	20,048.82	0.70	1,772.76	0.04	0.940	208.20	-
78	VTech Holdings (0303)	1,589.37	0.06	1,609.83	0.03	7.150	-71.74	4.37
79	China Shipping Dev - H Shares (1138)	8,406.01	0.29	1,529.28	0.03	1.180	-23.38	29.43
80	China Aerospace Int'l (0031)	12,888.48	0.45	1,499.69	0.03	0.700	-36.36	-
81	Culturecom Holdings (0343)	34,697.68	1.21	1,490.59	0.03	0.550	22.22	211.54
82	Celestial Asia Securities (1049)	11,540.57	0.40	1,415.54	0.03	0.260	-73.74	7.88
83	CCT Telecom Holdings (0138)	11,654.10	0.41	1,336.72	0.03	0.850	-85.22	9.21
84	Champion Technology (0092)	5,772.25	0.20	1,306.56	0.03	0.222	-59.64	3.96
85	Tianjin Development (0882)	1,815.91	0.06	1,263.68	0.03	2.100	-48.15	11.95
86	Stone Electronic Technology (0409)	9,158.68	0.32	1,256.06	0.03	1.190	-78.36	793.33
87	Next Media (0282)	9,361.06	0.33	1,181.94	0.02	0.365	-65.24	-
88	Great Wall Technology - H Shares (0074)	13,923.14	0.49	1,157.37	0.02	2.550	-66.23	7.41
89	Hanny Holdings (0275)	13,528.56	0.47	1,146.69	0.02	0.290	-84.22	3.03
90	e-New Media (0128)	7,271.71	0.25	990.09	0.02	0.600	-84.21	-
91	Hikari Tsushin Int'l (0603)	12,013.94	0.42	970.07	0.02	0.208	-94.83	-
92	China Online (Bermuda) (0383)	5,535.63	0.19	854.35	0.02	0.092	-70.32	3.22
93	e-Kong Group (0524)	17,448.03	0.61	686.38	0.01	0.440	-48.84	-
94	New World CyberBase (0276)	7,906.62	0.28	662.12	0.01	0.174	-94.73	-
95	China Everbright Technology (0256)	6,419.16	0.22	647.49	0.01	0.415	-56.32	-
96	Guangdong Kelon Elect-H Shares (0921)	3,236.13	0.11	592.87	0.01	1.290	-78.14	2.07
97	Leading Spirit High-Tech (0606)	28,125.79	0.98	525.27	0.01	0.033	-74.02	-
98	Sino-i.com (0250)	8,898.22	0.31	487.47	0.01	0.124	-82.78	8.00
99	China DigiContent (1197)	9,575.90	0.33	388.28	0.01	0.020	-78.26	-
100	Pearl Oriental Cyberforce (0988)	3,872.87	0.14	362.29	0.01	0.027	-92.29	-
Total		2,233,192.59	78.08	4,315,763.60	90.00			
Equity total		2,860,126.93	100.00	4,795,150.07	100.00			

* Newly listed stock in 2000

** As compared with previous year.

Turnover, market capitalisation and price earning ratio of New HSMCI stocks (2000)

End of 2000

Rank	Company (stock code)	Turnover (HK\$mil)	% of equity total	Market capitalisation (HK\$mil)	% of equity total	Closing price (HK\$)	Change** (%)	P/E ratio (times)
1	Wing Lung Bank (0096)	980.92	0.03	7,337.21	0.15	31.600	0.32	8.58
2	Hong Kong Hotels (0045)	679.18	0.02	5,034.82	0.10	4.300	-16.50	8.65
3	Tingyi (Cayman Islands) (0322)	310.34	0.01	5,029.83	0.10	0.900	63.64	-
4	FPB Bank Holding (0717)	2,014.81	0.07	4,305.60	0.09	3.450	115.63	70.55
5	Denway Motors (0203)	5,166.97	0.18	4,011.66	0.08	1.360	-	86.62
6	Liu Chong Hing Bank (1111)	573.84	0.02	3,936.75	0.08	9.050	11.04	11.03
7	New World China Land (0917)	1,148.35	0.04	3,220.30	0.07	2.200	-	15.83
8	China Southern Airlines - H Shares (1055)	7,065.60	0.25	2,788.67	0.06	2.375	39.71	103.26
9	Hopewell Holdings (0054)	656.61	0.02	2,649.85	0.06	3.025	-	15.65
10	JCG Holdings (0626)	545.43	0.02	2,580.63	0.05	3.650	-16.57	7.06
11	China Resources Beijing Land (1109)	3,700.06	0.13	2,439.23	0.05	1.630	83.15	15.89
12	International Bank of Asia (0636)	754.60	0.03	2,432.23	0.05	2.075	9.21	102.22
13	China Eastern Airlines - H Shares (0670)	8,264.27	0.29	1,927.35	0.04	1.230	33.70	42.27
14	Pacific Century Insurance (0065)	1,538.76	0.05	1,843.74	0.04	2.675	-42.78	22.77
15	Yanzhou Coal Mining - H Shares (1171)	4,501.94	0.16	1,827.50	0.04	2.150	-	7.19
16	Zhejiang Expressway - H Shares (0576)	2,780.50	0.10	1,777.98	0.04	1.240	5.08	10.52
17	Shandong Int'l Power Dev-H Shares (1071)	2,141.10	0.07	1,760.16	0.04	1.230	11.82	5.16
18	Hengan Int'l (1044)	549.55	0.02	1,711.94	0.04	1.720	-20.00	5.76
19	SUNDAY Communications (0866) *	3,371.32	0.12	1,644.50	0.03	0.550	-	-
20	Allied Group (0373)	1,894.66	0.07	1,556.12	0.03	0.450	-43.75	5.92
21	Shum Yip Investment (0604)	2,496.26	0.09	1,554.48	0.03	1.440	-4.00	6.47
22	Pacific Concord (0438)	1,500.50	0.05	1,473.42	0.03	0.580	-34.83	4.86
23	Hing Kong Holdings (0535)	2,035.15	0.07	1,467.78	0.03	0.880	-74.31	48.62
24	Guangshen Railway - H Shares (0525)	2,276.44	0.08	1,388.36	0.03	0.970	11.49	8.43
25	IDT Int'l (0167)	1,016.51	0.04	1,276.14	0.03	0.620	-31.11	3.45
26	Top Glory Int'l Holdings (0268)	1,277.34	0.04	1,257.31	0.03	0.470	-12.96	20.89
27	TCC Int'l Hold (1136)	4,715.04	0.16	1,203.04	0.03	1.500	-	4.98
28	Tian An China (0028)	3,213.13	0.11	1,137.75	0.02	0.134	-50.00	46.21
29	Computer & Technologies Hldg (0046)	5,066.31	0.18	1,111.34	0.02	4.225	-55.99	67.49
30	Qingling Motors - H Shares (1122)	2,898.70	0.10	962.75	0.02	0.980	4.26	4.61
31	China Pharmaceutical (1093)	1,297.01	0.05	955.14	0.02	0.770	-21.43	6.15
32	Beijing Yanhua - H Shares (0325)	3,305.37	0.12	789.36	0.02	0.780	-13.33	8.07
33	China Strategic (0235)	1,637.72	0.06	783.66	0.02	0.170	-61.80	0.73
34	Skyworth Digital (0751) *	6,243.24	0.22	779.00	0.02	0.380	-	1.70
35	HiNet Holdings (0155)	9,991.13	0.35	669.99	0.01	0.133	-48.45	11.37
36	Skynet (Int'l Group) Hldgs (0577)	6,624.31	0.23	628.19	0.01	0.169	-63.26	88.95
37	Asia Logistics (0862)	7,923.87	0.28	625.08	0.01	0.245	-30.00	-
38	Asia Orient Holdings (0214)	7,870.87	0.28	621.78	0.01	0.083	-83.16	-
39	Yugang Int'l (0613)	6,139.71	0.21	591.73	0.01	0.070	-75.00	4.27
40	Sunway Int'l (0058)	2,670.17	0.09	572.04	0.01	0.570	-66.67	1.62
41	RNA Holdings (0501)	6,470.14	0.23	495.66	0.01	0.360	-55.00	28.57
42	Century City Int'l (0355)	5,576.76	0.19	489.04	0.01	0.147	-52.58	-
43	eSun Holdings (0571)	4,208.00	0.15	480.75	0.01	0.170	-67.92	-
44	Vanda Systems & Communications (0757)	7,597.05	0.27	478.13	0.01	1.140	-57.78	10.45
45	Oriental Union Holdings (1182)	3,198.40	0.11	470.75	0.01	0.405	-55.49	10.71
46	China Star Entertainment (0326)	8,304.38	0.29	426.71	0.01	0.242	-52.55	31.43
47	Prosper eVision (0979)	4,010.53	0.14	295.53	0.01	0.445	-86.41	-
48	Asia Tele-Net And Technology (0679)	3,161.35	0.11	291.60	0.01	0.056	-82.50	10.00
49	City Telecom (HK) (1137)	2,612.91	0.09	264.94	0.01	0.540	-92.85	3.62
50	Solartech Int'l (1166)	9,034.52	0.32	212.13	0.00	0.016	-79.22	-
Total		183,011.60	6.40	83,569.68	1.74			
Equity total		2,860,126.93	100.00	4,795,150.07	100.00			

* Newly listed stock in 2000

** As compared with previous year.

Turnover, market capitalisation and price earning ratio of HSCEI stocks (2000)

End of 2000

Rank	Company (stock code)	Turnover (HK\$mil)	% of equity total	Market capitalisation (HK\$mil)	% of equity total	Closing price (HK\$)	Change** (%)	P/E ratio (times)
1	PetroChina Co - H Shares (0857) *	44,886.71	1.57	22,857.14	0.48	1.300	-	8.19
2	Sinopec Corp - H Shares (0386) *	7,951.30	0.28	20,807.81	0.43	1.240	-	-
3	Huaneng Power Int'l - H Shares (0902)	4,533.93	0.16	5,662.50	0.12	3.775	104.05	12.15
4	Beijing Datang Power-H Shares (0991)	4,792.03	0.17	2,897.10	0.06	2.025	58.20	8.89
5	China Southern Airlines - H Sh (1055)	7,065.60	0.25	2,788.67	0.06	2.375	39.71	103.26
6	Beijing Capital Int Airport-H (0694) *	1,181.05	0.04	2,355.76	0.05	1.750	-	9.38
7	Yizheng Chemical - H Shares (1033)	9,561.89	0.33	2,044.00	0.04	1.460	-32.87	8.04
8	China Eastern Airlines - H Shs (0670)	8,264.27	0.29	1,927.35	0.04	1.230	33.70	42.27
9	Yanzhou Coal Mining - H Shares (1171)	4,501.94	0.16	1,827.50	0.04	2.150	-	7.19
10	Sinopec Shanghai Petrochem - H (0338)	8,675.46	0.30	1,817.40	0.04	0.780	-36.07	9.85
11	Zhejiang Expressway - H Shares (0576)	2,780.50	0.10	1,777.98	0.04	1.240	5.08	10.52
12	Shandong Int'l Power Dev-H Shs (1071)	2,141.10	0.07	1,760.16	0.04	1.230	11.82	5.16
13	China Shipping Dev - H Shares (1138)	8,406.01	0.29	1,529.28	0.03	1.180	-23.38	29.43
14	Jiangsu Expressway - H Shares (0177)	809.06	0.03	1,503.06	0.03	1.230	-3.15	10.13
15	Guangshen Railway - H Shares (0525)	2,276.44	0.08	1,388.36	0.03	0.970	11.49	8.43
16	Great Wall Technology - H Shs (0074)	13,923.14	0.49	1,157.37	0.02	2.550	-66.23	7.41
17	Qingling Motors - H Shares (1122)	2,898.70	0.10	962.75	0.02	0.980	4.26	4.61
18	Jiangxi Copper - H Shares (0358)	2,030.36	0.07	797.97	0.02	0.690	-20.69	77.53
19	Beijing Yanhua - H Shares (0325)	3,305.37	0.12	789.36	0.02	0.780	-13.33	8.07
20	Sinopec Zhenhai Refining -H Sh (1128)	2,239.73	0.08	767.18	0.02	1.060	-23.19	4.73
21	Shenzhen Expressway - H Shares (0548)	1,544.72	0.05	717.60	0.01	0.960	-21.95	6.09
22	Maanshan Iron & Steel-H Shares (0323)	1,917.95	0.07	641.18	0.01	0.370	-11.90	194.74
23	Angang New Steel - H Shs (0347)	3,646.05	0.13	631.90	0.01	0.710	14.52	6.41
24	Beijing Beida Jade Bird - H Sh (8095) *	3,277.06	0.11	600.60	0.01	2.275	-	-
25	Guangdong Kelon Elect-H Shares (0921)	3,236.13	0.11	592.87	0.01	1.290	-78.14	2.07
26	Tsingtao Brewery - H Shares (0168)	457.93	0.02	565.37	0.01	1.630	-31.37	38.35
27	Beijing North Star - H Shares (0588)	1,044.91	0.04	551.48	0.01	0.780	13.04	11.32
28	Shenyang Public Utility - H Sh (0747)	962.28	0.03	437.22	0.01	1.040	-2.80	3.08
29	NJ Panda Electronics - H Share (0553)	2,783.46	0.10	416.24	0.01	1.720	-11.79	101.78
30	Sichuan Expressway - H Shs (0107)	660.94	0.02	411.85	0.01	0.460	-13.21	7.37
31	Jilin Chemical - H Shares (0368)	1,401.22	0.05	395.56	0.01	0.410	-30.51	10.07
32	Anhui Expressway - H Shares (0995)	446.74	0.02	350.04	0.01	0.710	-2.74	5.15
33	Tianjin Bohai Chemical H Share (1065)	457.44	0.02	234.60	0.00	0.690	16.95	-
34	Tong Ren Tang - H Shares (8069) *	387.89	0.01	232.96	0.00	3.200	-	-
35	Anhui Conch Cement - H Shs (0914)	122.10	0.00	198.55	0.00	0.550	-11.29	9.80
36	Guangzhou Phar - H Shares (0874)	310.64	0.01	186.92	0.00	0.850	4.94	5.15
37	Jingwei Textile - H Shares (0350)	482.52	0.02	180.80	0.00	1.000	25.00	5.14
38	Harbin Power - H Shares (1133)	659.61	0.02	161.86	0.00	0.345	-17.86	12.59
39	Shanghai Fudan - H Shares (8102) *	3,203.63	0.11	158.13	0.00	1.100	-	-
40	First Tractor - H Shares (0038)	760.66	0.03	154.10	0.00	0.460	-58.18	4.78
41	Chongqing Iron & Steel - H Shs (1053)	442.26	0.02	126.25	0.00	0.305	-18.67	-
42	Shandong Xinhua - H Shares (0719)	92.29	0.00	124.50	0.00	0.830	18.57	6.51
43	Luoyang Glass - H Shares (1108)	126.95	0.00	122.50	0.00	0.490	22.50	5.76
44	CATIC Shenzhen - H Shares (0161)	162.87	0.01	96.80	0.00	0.400	-24.53	7.43
45	Northeast Electrical-H Shares (0042)	85.55	0.00	85.12	0.00	0.330	-17.50	-
46	Chengdu PTIC - H Shares (1202)	85.70	0.00	76.80	0.00	0.480	-15.79	-
47	Beiren Printing - H Shares (0187)	42.67	0.00	75.00	0.00	0.750	11.94	6.33
48	Guangzhou Shipyard - H Shares (0317)	68.19	0.00	71.62	0.00	0.455	-10.78	252.78
49	Kunming Machine Tool-H Shares (0300)	11.09	0.00	57.20	0.00	0.880	95.56	-
50	Dongfang Electrical - H Shares (1072)	72.17	0.00	56.95	0.00	0.335	-33.00	-
Total		171,178.21	5.98	86,131.27	1.80			
Equity Total		2,860,126.93	100.00	4,795,150.07	100.00			

* Newly listed stock in 2000

** As compared with previous year.

Turnover, market capitalisation and price earning ratio of HSCCI stocks (2000)

End of 2000

Rank	Company (stock code)	Turnover (HK\$mil)	% of equity total	Market capitalisation (HK\$mil)	% of equity total	Closing price (HK\$)	Change* (%)	P/E ratio (times)
1	Legend Holdings (0992)	63,170.97	2.21	36,625.01	0.76	4.900	1.55	72.38
2	China Resources Enterprise (0291)	19,171.35	0.67	19,766.37	0.41	9.950	-20.08	12.53
3	COSCO Pacific (1199)	13,974.59	0.49	12,942.33	0.27	6.050	-6.20	12.20
4	Shanghai Industrial Holdings (0363)	10,685.17	0.37	12,749.56	0.27	14.200	-12.62	12.41
5	China Everbright (0165)	16,622.19	0.58	12,419.30	0.26	8.050	25.78	25.24
6	China Merchants Holdings (0144)	11,857.13	0.41	11,582.63	0.24	5.650	-11.72	15.78
7	CITIC Ka Wah Bank (0183)	5,135.07	0.18	6,941.25	0.14	2.675	-10.08	63.84
8	China Overseas Land (0688)	7,352.07	0.26	5,490.87	0.11	1.010	-9.82	-
9	Beijing Enterprises (0392)	3,722.67	0.13	4,419.75	0.09	7.100	-42.04	9.11
10	China National Aviation (1110)	691.07	0.02	4,205.74	0.09	1.300	22.64	19.85
11	Denway Motors (0203)	5,166.97	0.18	4,011.66	0.08	1.360	106.06	86.62
12	China Travel (0308)	5,728.01	0.20	3,186.09	0.07	0.980	-11.71	12.74
13	ICBC (Asia) (0349)	3,803.28	0.13	3,020.84	0.06	6.700	3.08	-
14	Founder Holdings (0418)	20,322.86	0.71	2,444.26	0.05	2.175	-77.11	-
15	China Resources Beijing Land (1109)	3,700.06	0.13	2,439.23	0.05	1.630	83.15	15.89
16	CNPC (Hong Kong) (0135)	3,927.17	0.14	2,426.78	0.05	0.465	-45.29	11.10
17	Guangdong Investment (0270)	1,575.83	0.06	2,310.87	0.05	0.900	-22.41	-
18	Guangzhou Investment (0123)	3,119.70	0.11	2,283.17	0.05	0.580	-6.45	111.54
19	Shum Yip Investment (0604)	2,496.26	0.09	1,554.48	0.03	1.440	-4.00	6.47
20	China Aerospace Int'l (0031)	12,888.48	0.45	1,499.69	0.03	0.700	-36.36	-
21	Tianjin Development (0882)	1,815.91	0.06	1,263.68	0.03	2.100	-48.15	11.95
22	Top Glory Int'l Holdings (0268)	1,277.34	0.04	1,257.31	0.03	0.470	-12.96	20.89
23	Stone Electronic Technology (0409)	9,158.68	0.32	1,256.06	0.03	1.190	-78.36	793.33
24	GZI Transport (1052)	150.95	0.01	1,213.88	0.03	1.170	-1.68	4.54
25	COSCO Int'l (0517)	1,534.01	0.05	1,188.48	0.02	0.860	-25.22	68.80
26	China Foods Holdings (0506)	515.71	0.02	1,129.23	0.02	1.710	23.91	12.96
27	Guangnan (Holdings) (1203)	113.59	0.00	1,010.92	0.02	0.117	-7.14	-
28	China Pharmaceutical (1093)	1,297.01	0.05	955.14	0.02	0.770	-21.43	6.15
29	Logic Int'l Holdings (1193)	3,405.26	0.12	950.56	0.02	0.630	121.05	-
30	Continental Mariner Investment (0119)	847.91	0.03	921.11	0.02	1.120	1.82	20.63
31	China Everbright Int'l (0257)	571.75	0.02	751.75	0.02	0.295	-51.64	-
32	China Everbright Technology (0256)	6,419.16	0.22	647.49	0.01	0.415	-56.32	-
33	Sinopec Kantons (0934)	732.17	0.03	611.73	0.01	0.590	3.51	3.50
34	HK Construction (0190)	361.09	0.01	543.40	0.01	1.070	-62.12	-
35	Chu Kong Shipping (0560)	164.42	0.01	480.00	0.01	0.640	-9.86	5.05
36	Shougang Concord Int'l (0697)	211.79	0.01	436.05	0.01	0.230	-22.03	-
37	CASIL Telecom Holdings (1185)	2,448.07	0.09	353.60	0.01	0.455	-53.09	-
38	Oriental Metals (Holdings) (1208)	1,300.69	0.05	336.53	0.01	0.255	-76.17	-
39	Guangdong Brewery Holdings (0124)	58.95	0.00	331.25	0.01	0.265	-30.26	6.76
40	Poly Investments Holdings (0263)	495.98	0.02	302.31	0.01	0.249	-36.15	25.41
41	Zhu Kuan Development (0908)	244.74	0.01	279.65	0.01	0.350	-39.66	23.49
42	Min Xin Holdings (0222)	104.60	0.00	248.09	0.01	0.540	-21.74	10.49
43	Shougang Concord Technology (0521)	355.59	0.01	235.51	0.00	0.295	-43.27	8.99
44	ONFEM Holdings (0230)	70.30	0.00	204.63	0.00	0.265	-56.56	7.91
45	Shenyin Wanguo (HK) (0218)	160.30	0.01	176.58	0.00	0.340	-51.43	7.14
Total		248,926.83	8.70	169,404.86	3.53			
Equity total		2,860,126.93	100.00	4,795,150.07	100.00			

* As compared with previous year.

Turnover and market capitalisation of China enterprises (H shares) (1996 - 2000)

Year/Month	No. of issues	Turnover				Market capitalisation		
		Shares (mil)	% of equity total	Value (HK\$mil)	% of equity total	HK\$mil	% of equity total	
1996	23	15,267.18	4.63	24,890.24	1.93	31,530.63	0.91	
1997	39	111,936.68	10.28	297,769.58	8.48	48,622.01	1.52	
1998	41	64,739.85	11.97	73,538.67	4.61	33,532.66	1.26	
1999	44	76,610.60	7.28	102,788.51	5.80	41,888.78	0.89	
2000	47	117,925.78	5.07	164,309.62	5.39	85,139.58	1.78	
2000	Jan	44	3,983.30	1.07	6,884.85	1.87	38,649.01	0.87
	Feb	45	4,321.09	1.04	5,512.62	1.31	32,882.23	0.67
	Mar	45	5,200.58	2.06	8,886.57	2.57	34,247.07	0.69
	Apr	46	10,375.40	8.70	12,581.35	6.69	57,836.01	1.31
	May	46	15,372.70	8.78	19,196.82	8.77	62,299.86	1.48
	Jun	46	11,991.91	7.49	15,500.42	7.15	69,984.65	1.46
	Jul	46	17,480.93	12.18	25,847.69	9.01	81,276.86	1.61
	Aug	46	15,466.88	9.35	23,778.21	8.91	80,875.77	1.51
	Sep	46	7,697.26	5.93	11,068.80	5.48	71,087.13	1.51
	Oct	47	9,435.43	7.54	12,840.07	7.26	94,003.38	2.07
	Nov	47	10,488.71	6.77	14,317.27	7.25	83,930.45	1.88
	Dec	47	6,111.60	5.52	7,894.95	4.90	85,139.58	1.78

Note: Market capitalisation represents the value of the H shares only, not that of the entire issued capital of the enterprise.

Average dividend yields of AOI stocks* (1996 - 2000)

(%)

Year/Month	All AOI stocks	Consolidated							
		Finance	Utilities	Properties	enterprises	Industrials	Hotels	Miscellaneous	
1996	2.89	3.03	5.62	2.45	2.44	2.16	2.62	2.24	
1997	3.51	3.29	3.05	4.65	3.62	2.42	3.96	1.04	
1998	3.69	3.79	3.97	3.41	3.73	3.10	5.28	1.93	
1999	2.20	3.12	1.68	2.04	1.80	2.46	1.63	0.48	
2000	2.01	2.68	3.44	2.35	1.01	2.94	2.31	3.59	
2000	Jan	2.34	3.64	4.78	2.19	1.53	2.39	1.75	0.46
	Feb	2.20	4.08	5.24	2.27	1.22	2.29	2.04	0.46
	Mar	2.30	4.07	5.23	2.55	1.35	2.17	1.91	0.48
	Apr	2.64	4.19	5.26	3.18	1.60	2.56	2.06	0.15
	May	2.80	4.34	5.05	3.90	1.65	2.95	2.36	0.15
	Jun	2.45	4.04	4.99	3.34	1.39	2.81	2.04	0.15
	Jul	2.34	3.55	5.00	3.07	1.36	2.74	2.11	0.14
	Aug	1.95	2.84	5.14	2.74	0.86	2.46	2.10	2.54
	Sep	2.15	2.90	5.23	3.07	0.98	2.70	2.13	2.97
	Oct	2.25	2.91	3.93	3.41	1.07	2.82	2.25	2.97
	Nov	2.27	2.99	3.82	3.55	1.06	2.91	2.31	3.57
	Dec	2.01	2.68	3.44	2.35	1.01	2.94	2.31	3.59

* Month-end or year-end figures

Average price earnings ratios of AOI stocks* (1996 - 2000)

(Times)

Year/Month	All AOI stocks	Finance	Utilities	Properties	Consolidated enterprises	Industrials	Hotels	Miscellaneous	
1996	16.69	15.63	15.70	16.80	18.10	16.02	20.54	11.87	
1997	12.10	13.81	20.83	8.48	11.07	11.67	11.41	26.36	
1998	10.66	11.94	13.05	9.36	9.73	8.48	11.57	13.18	
1999	26.73	25.75	31.81	19.26	37.88	17.62	41.20	37.70	
2000	12.80	22.35	17.41	7.47	12.32	9.47	19.78	8.98	
2000	Jan	25.16	22.05	11.14	18.01	40.98	18.33	38.37	39.23
	Feb	26.24	17.41	11.51	17.33	50.87	18.94	32.98	39.07
	Mar	13.72	16.85	11.20	7.69	15.21	20.11	23.32	37.39
	Apr	12.13	16.74	11.09	6.76	12.95	16.15	21.67	9.20
	May	11.83	16.25	11.41	5.49	13.53	13.98	18.62	11.22
	Jun	13.29	17.40	11.54	6.39	15.70	14.43	21.57	11.70
	Jul	13.97	19.73	11.48	6.86	16.16	14.30	20.25	12.62
	Aug	13.98	21.23	11.75	7.73	15.23	12.80	19.97	12.89
	Sep	12.79	20.88	11.62	7.19	13.21	11.61	20.60	11.00
	Oct	12.28	20.68	15.47	6.51	12.14	11.10	19.41	11.00
	Nov	12.02	20.06	15.71	6.28	12.05	10.47	18.91	9.17
	Dec	12.80	22.35	17.41	7.47	12.32	9.47	19.78	8.98

* Month-end or year-end figures

Average dividend yields of HSI, HSI100, New HSMCI, HSCEI and HSCCI stocks* (1996 - 2000)

(%)

Year/Month	HSI stocks	HSI 100	New HSMCI stocks	HSCEI stocks	HSCCI stocks	
1996	2.60	n.a.	n.a.	3.31	n.a.	
1997	3.73	n.a.	n.a.	2.36	1.23	
1998	3.53	3.55	4.60	2.87	2.43	
1999	1.90	1.88	2.73	2.98	1.18	
2000	1.84	1.86	2.83	2.17	1.46	
2000	Jan	2.07	2.04	2.77	3.18	1.12
	Feb	1.88	1.86	2.88	3.98	1.07
	Mar	2.05	2.02	2.87	4.51	0.96
	Apr	2.30	2.27	3.28	2.40	1.16
	May	2.40	2.37	3.58	2.21	1.42
	Jun	2.18	2.05	2.61	2.00	1.29
	Jul	2.10	1.96	2.41	1.72	1.13
	Aug	1.71	1.73	2.35	1.73	1.16
	Sep	1.88	1.90	2.60	1.97	1.31
	Oct	1.98	2.02	2.84	2.05	1.43
	Nov	2.10	2.14	2.94	2.29	1.52
	Dec	1.84	1.86	2.83	2.17	1.46

* Month-end or year-end figures

n.a. not available

Average price earnings ratios of HSI, HSI 100, New HSMCI, HSCEI and HSCCI stocks* (1996 - 2000)

(Times)

Year/Month	HSI stocks	HSI 100	New HSMCI stocks	HSCEI stocks	HSCCI stocks
1996	17.30	n.a.	n.a.	12.17	n.a.
1997	12.29	n.a.	n.a.	15.07	25.23
1998	12.36	11.83	7.00	7.17	10.30
1999	27.88	32.34	Loss	17.63	96.85
2000	12.74	13.05	28.21	9.18	Loss
2000 Jan	25.52	29.87	Loss	16.55	102.52
2000 Feb	26.18	30.51	Loss	12.68	Loss
2000 Mar	12.33	13.71	Loss	11.04	Loss
2000 Apr	11.10	12.25	Loss	8.43	Loss
2000 May	11.00	12.11	Loss	9.18	Loss
2000 Jun	12.06	13.52	Loss	9.99	742.23
2000 Jul	12.55	13.95	Loss	11.60	812.67
2000 Aug	13.63	14.13	Loss	11.54	864.37
2000 Sep	12.48	12.96	Loss	10.14	514.61
2000 Oct	11.90	12.29	Loss	9.75	463.55
2000 Nov	11.19	11.55	Loss	8.70	440.26
2000 Dec	12.74	13.05	28.21	9.18	Loss

* Month-end or year-end figures

n.a. not available

Comparison dividend yields and average price earnings ratios of AOI stocks (1996 - 2000)

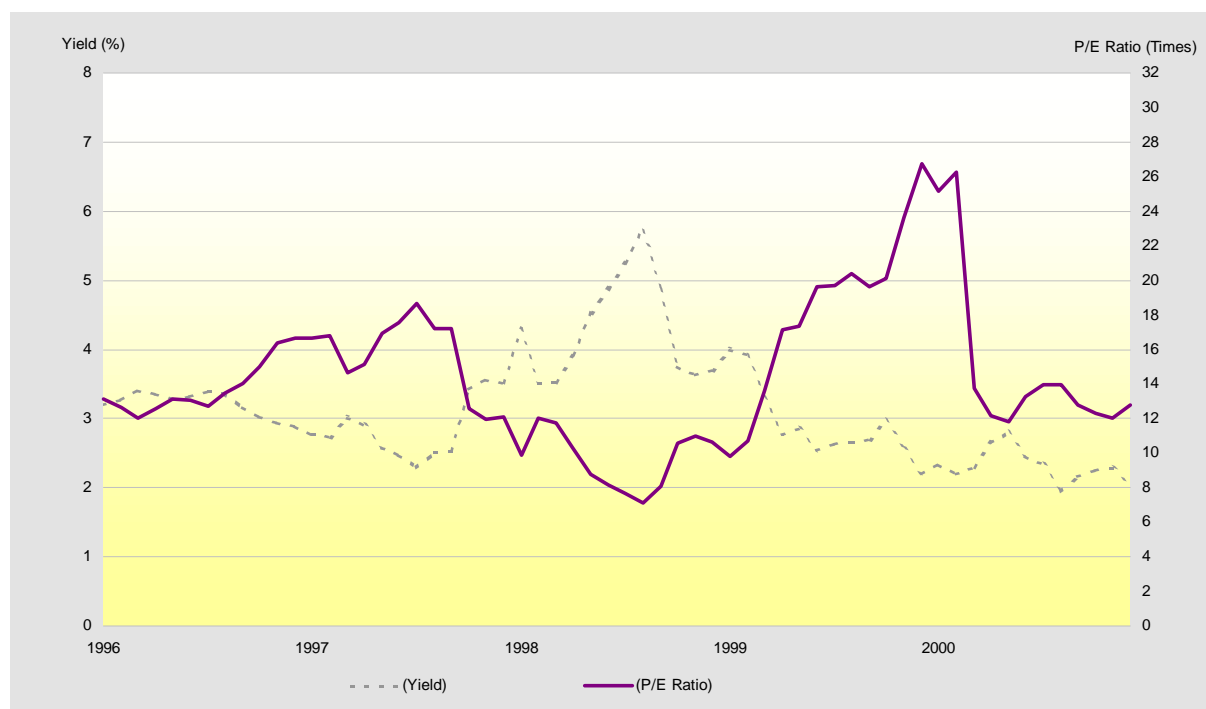

Cash dividend payout (1996 - 2000)

Year/ Month	No. of companies declared	No. of companies paid	Finance (HK\$mil)	Utilities (HK\$mil)	Properties (HK\$mil)	Consolidated enterprises (HK\$mil)	Industrials (HK\$mil)	Hotels (HK\$mil)	Miscellaneous (HK\$mil)	Total dividend payout (HK\$mil)	
1996	553	378	24,052.08	15,221.33	25,584.51	21,875.14	5,192.22	1,736.72	213.05	93,875.05	
1997	620	418	28,414.24	18,172.27	31,812.98	24,864.21	8,152.04	1,911.24	187.09	113,514.08	
1998	649	405	29,789.54	19,702.73	20,202.06	20,600.25	7,469.73	2,003.24	145.03	99,912.58	
1999	671	341	40,488.18	20,869.64	16,602.13	22,125.01	8,752.37	578.50	43.93	109,459.76	
2000	709	521	37,253.05	8,600.59	16,678.94	20,027.35	12,392.82	764.11	1,031.79	96,748.64	
2000	Jan	21	5	29.29	28.75	410.41	259.59	616.86	96.76	-	1,441.64
	Feb	30	22	7.17	-	243.46	182.10	358.98	-	-	791.71
	Mar	125	77	5,309.39	-	39.79	11.28	532.09	-	-	5,892.56
	Apr	122	49	14,432.01	1,560.92	3,065.26	445.34	113.20	6.82	-	19,623.55
	May	161	55	468.95	1,210.41	3,295.10	5,757.36	1,351.92	58.54	-	12,142.28
	Jun	46	24	103.31	1,420.29	420.36	4,434.93	3,829.31	215.07	-	10,423.26
	Jul	83	56	116.37	190.75	437.72	1,793.21	1,233.94	-	30.00	3,801.98
	Aug	266	91	3,880.25	-	204.62	83.48	687.23	-	-	4,855.58
	Sep	259	80	945.52	1,404.00	153.16	1,267.02	1,345.79	247.47	-	5,362.96
	Oct	27	13	10,995.98	1,952.98	1,371.98	4,435.39	1,340.01	107.73	1,001.79	21,205.86
	Nov	67	24	921.62	-	1,597.81	1,178.37	333.61	23.96	-	4,055.37
	Dec	226	79	43.20	832.49	5,439.27	179.28	649.89	7.76	-	7,151.90

Note: Foreign companies excluded

Short selling transactions by designated stocks (2000)

Name	Number of shares	Value of transactions (HK\$)
Akai Holdings	200,000	51,000
Amgen Inc	18,600	9,595,700
Amoy Properties	50,697,500	346,606,152
Applied Materials	64,210	29,981,870
Asia Satellite Telecom	829,000	18,903,125
Asia Standard Int'l	2,872,000	2,613,360
ASM Pacific Technology	2,318,000	59,381,550
Bank of East Asia	14,958,800	275,236,080
Beijing Datang Power-H Shares	21,632,000	38,305,920
Beijing Enterprises	2,696,000	23,750,400
Beijing Yanhua - H Shares	3,520,000	3,727,820
Brilliance China Automotive	13,408,000	32,226,700
Cable & Wireless HKT	158,746,000	3,006,266,280
CASIL Telecom Holdings	400,000	328,000
Cathay Pacific Airways	37,561,000	514,106,650
CCT Telecom Holdings	1,814,000	6,537,520
Central China Enterprises	100,000	77,000
Cheung Kong (Holdings)	31,102,000	2,781,155,750
Cheung Kong Infrastructure	5,730,000	78,278,000
China Aerospace Int'l	16,560,000	24,129,621
China Eastern Airlines - H Shs	10,888,000	12,800,060
China Everbright	16,416,000	115,730,200
China Merchants Holdings	35,732,000	202,192,887
China Mobile (Hong Kong)	200,722,500	11,154,908,175
China Overseas Land	17,554,000	13,436,660
China Resources Enterprise	47,719,000	524,480,300
China Southern Airlines - H Sh	50,728,000	113,630,170
China Travel	20,000	33,800
Chinese Estates Holdings	1,748,000	1,466,880
Cisco Systems	87,110	37,996,450
CITIC Ka Wah Bank	550,000	1,530,250
CITIC Pacific	60,581,000	2,272,149,500
CLP Holdings	17,093,500	605,512,050
CNPC (Hong Kong)	990,000	586,100
COSCO Int'l	720,000	915,200
COSCO Pacific	41,804,000	262,432,600
Dah Sing Financial	335,200	11,204,740
Dao Heng Bank	12,565,500	454,765,325
Dell Computer	35,560	8,438,090
Dickson Concepts Int'l	118,000	588,500
Elec & Eltek Int'l	1,740,000	1,727,500
EganaGoldpfeil (Holdings)	53,132,000	22,002,540
Esprit Holdings	1,910,000	13,833,200
First Pacific	9,002,000	32,279,630
First Shanghai Investments	400,000	416,000
Founder Holdings	24,538,000	122,981,550
Giordano Int'l	37,260,000	246,813,050
Global Tech (Holdings)	1,092,000	10,588,900
Great Eagle Holdings	3,737,000	47,075,000
Great Wall Technology - H Shs	7,418,000	47,837,800
Guangdong Investment	200,000	163,000
Guangdong Kelon Elect-H Shares	813,000	3,638,175
Guangshen Railway - H Shares	16,614,000	16,214,240
Guangzhou Investment	3,458,000	2,573,960
HAECO	332,400	3,615,320
Hang Lung Development	7,064,000	47,228,650
Hang Seng Bank	38,542,500	3,082,070,550
Henderson Investment	8,568,000	49,600,925
Henderson Land	42,779,000	1,566,753,950
Hikari Tsushin Int'l	100,000	17,800
HK Construction	429,000	661,940
HKR Int'l	317,600	1,093,900
Hong Kong Gas	25,655,000	237,013,250
Hong Kong Hotels	2,529,500	11,965,151
Hongkong Electric	31,231,500	791,238,100
Hopewell Holdings	4,228,000	14,758,925
HSBC Holdings	157,508,400	14,617,659,100
Huaneng Power Int'l - H Shares	242,062,000	751,976,310
Hutchison Whampoa	79,449,000	8,793,347,250
Hysan Development	4,107,000	35,912,700
i-CABLE Communications	1,851,000	6,002,475
Intel Corporation	154,670	54,907,910
Jiangsu Expressway - H Shares	18,964,000	24,979,960
Jilin Chemical - H Shares	4,450,000	2,282,900
Johnson Electric Holdings	27,977,500	571,112,800

Short selling transactions by designated stocks (2000) (continued)

Name	Number of shares	Value of transactions (HK\$)
Kerry Properties	38,000	410,400
KMB Holdings	34,000	574,860
Legend Holdings	366,754,000	2,923,159,090
Li & Fung	35,054,000	881,086,300
Liu Chong Hing Bank	227,000	1,693,850
Microsoft Corporation	67,040	32,952,550
Miramar Hotel	819,000	3,409,300
New World Development	60,669,000	650,998,500
New World Infrastructure	1,810,200	17,762,920
Ng Fung Hong Ltd	738,000	2,546,100
NJ Panda Electronics - H Share	1,414,000	4,944,450
Pacific Century CyberWorks	929,177,126	10,514,842,755
Pearl Oriental Cyberforce	2,090,000	213,000
PetroChina Co - H Shares	77,660,000	130,037,480
Qingling Motors - H Shares	26,416,000	33,867,640
QPL Int'l	3,737,000	32,922,100
Regal Hotels Int'l	3,504,000	1,039,412
South China Morning Post	2,826,000	20,461,800
Shandong Int'l Power Dev-H Shs	3,064,000	4,795,220
Shandong Xinhua - H Shares	50,000	35,000
Shanghai Industrial Holdings	29,142,000	458,100,550
Shangri-La Asia	13,474,000	107,605,300
Shenzhen Expressway - H Shares	1,000,000	1,003,600
Shenzhen Int'l Holdings	150,000	98,250
Shum Yip Investment	1,664,000	3,985,450
Shun Tak Holdings	3,400,000	3,176,580
Silver Grant Int'l Industries	2,000,000	2,155,160
Sino Land	24,206,000	80,655,200
Sinopec Shanghai Petrochem - H	38,144,000	44,507,080
Sinopec Zhenhai Refining -H Sh	1,912,000	2,897,500
SmarTone Telecommunications	2,050,500	49,669,600
Starbucks Corporation	11,480	3,400,700
Stone Electronic Technology	8,000	21,000
Sun Hung Kai Properties	52,725,000	3,552,202,500
SUNDAY Communications	969,000	598,140
Swire Pacific 'A'	45,445,500	2,065,416,625
Swire Pacific 'B'	3,935,000	27,010,250
Television Broadcasts	3,896,000	195,909,400
Tingyi (Cayman Islands)	2,000,000	1,871,100
TraHK	23,140,500	355,594,075
ICBC (Asia)	900,000	6,256,000
VTech Holdings	196,000	5,568,100
Wharf (Holdings)	41,176,000	645,278,000
Wheelock and Co	5,024,000	27,970,900
Wing Hang Bank	70,000	1,397,500
Wing Lung Bank	268,400	6,232,455
Yanzhou Coal Mining - H Shares	1,244,000	2,752,680
Yizheng Chemical - H Shares	4,486,000	8,205,700
Yue Yuen Industrial (Holdings)	1,000	14,850
Zhejiang Expressway - H Shares	1,780,000	2,636,700
Total	3,561,815,296	77,198,344,518

Monthly short selling transactions (2000)

	No. of designated securities (month-end figure)	Number of shares	Value of transactions (HK\$)	No. of designated securities recording short selling
Jan	182	148,000,700	4,919,615,745	57
Feb	194	181,596,500	6,607,256,728	61
Mar	194	242,425,300	8,264,074,228	58
Apr	194	252,850,200	5,830,204,826	59
May	201	330,131,480	7,372,899,628	78
Jun	201	299,285,800	6,859,628,750	68
Jul	201	359,948,900	7,869,915,735	75
Aug	217	394,335,180	6,771,708,606	69
Sep	217	370,490,221	5,771,711,841	70
Oct	217	341,083,310	5,969,014,667	72
Nov	217	365,952,675	6,055,500,655	67
Dec	217	275,715,030	4,906,813,110	57
Total		3,561,815,296	77,198,344,518	

Newly listed companies

Ordinary Companies

Code	Company	Listing method / Business sector	No. of shares offered	Offer price (HK\$)	Funds raised (HK\$Mil)	Listing date / subscription rate (times)	Sponsor
0692	Ching Hing (Holdings) Ltd	Offer for subscription Offer for placing Industrials	25,000,000 25,000,000	1.100 1.100	55.00	2000/01/19 0.848	Tai Fook Capital Ltd
0694	Beijing Capital International Airport Co Ltd - H Shares	Offer for subscription Offer for placing Consolidated enterprises	26,470,000 935,450,000 384,230,000	1.870 1.870 2.450	2,740.04	2000/02/01 0.197	ABN AMRO Rothschild
0969	Hua Lien International (Holding) Co Ltd	Offer for subscription Offer for placing Industrials	68,640,000 34,320,000	1.000 1.000	102.96	2000/02/02 1.02	TIS Taiwan International Securities (HK) Ltd Oriental Patron Asia Ltd
0702	PNF Food Holdings Ltd	Offer for subscription Offer for placing Industrials	12,500,000 50,000,000	0.800 0.800	50.00	2000/02/09 1.0324	CEF Capital Ltd
0764	Ocean Shores Group Ltd	Offer for subscription Offer for sales Consolidated enterprises	37,500,000 22,500,000	1.330 1.330	79.80	2000/02/15 1.42	Somerley Ltd AMS Corporate Finance Ltd
0997	Decca Holdings Ltd	Offer for subscription Offer for placing Industrials	15,000,000 35,000,000	1.520 1.520	76.00	2000/03/10 1.96	Anglo Chinese Corporate Finance, Ltd
0643	Carry Wealth Holdings Ltd	Offer for subscription Offer for placing Industrials	18,000,000 72,000,000	1.000 1.000	90.00	2000/03/13 1.31	Yuanta Securities (Hong Kong) Co Ltd Standard Chartered Bank Goodwill Capital Ltd
0866	SUNDAY Communications Ltd	Offer for subscription Offer for placing Consolidated enterprises	207,000,000 483,000,000	3.780 3.780	2,608.20	2000/03/16 35.13	Credit Lyonnais Securities (Asia) Ltd Credit Suisse First Boston (Hong Kong) Ltd
0751	Skyworth Digital Holdings Ltd	Offer for subscription Offer for placing Industrials	50,000,000 500,000,000	2.070 2.070	1,138.50	2000/04/07 8.54	ING Barings Asia Ltd ICEA Capital Ltd
0857	PetroChina Co Ltd - H Shares	Offer for subscription Offer for placing Miscellaneous	879,122,000 16,703,296,000	1.270 1.270	22,329.67	2000/04/07 1.055	China International Capital Corporation (Hong Kong) Ltd Goldman Sachs (Asia) L.L.C.
0927	Fujikon Industrial Holdings Ltd	Offer for subscription Offer for placing Industrials	10,100,000 79,800,000	1.000 1.000	89.90	2000/04/11 12.6	Oriental Patron Asia Ltd Kingsway Capital Ltd New Japan Securities International (H.K.) Ltd
0599	E. Bon Holdings Ltd	Offer for subscription Offer for placing Consolidated enterprises	12,000,000 48,000,000	1.200 1.200	72.00	2000/04/12 1.28	REXCAPITAL (Hong Kong) Ltd Polaris Securities (Hong Kong) Ltd Kingsway Capital Ltd
0686	Gay Giano International Group Ltd	Offer for subscription Offer for placing Consolidated enterprises	12,500,000 37,500,000	1.200 1.200	60.00	2000/04/13 0.634	Somerley Ltd Hantec Capital Ltd Kingston Corporate Finance Ltd
0859	Zida Computer Technologies Ltd	Offer for subscription Offer for placing Industrials	11,000,000 36,000,000	1.070 1.070	50.29	2000/06/15 1.213	South China Capital Ltd
0762	China Unicom Ltd	Offer for subscription Offer for placing Consolidated enterprises	122,956,000 2,705,040,050	15.420 15.420	43,607.70	2000/06/22 3.01	Morgan Stanley Dean Witter Asia Ltd China International Capital Corporation (Hong Kong) Ltd
0388	Hong Kong Exchanges and Clearing Ltd	Introduction Finance	-	-	-	2000/06/27 -	HSBC Investment Bank Asia Ltd Merrill Lynch Far East Ltd Morgan Stanley Dean Witter Asia Ltd
0966	China Insurance International Holdings Co Ltd	Offer for subscription Offer for sales Offer for placing Finance	51,154,000 34,104,000 256,530,000	1.430 1.430 1.430	488.76	2000/06/29 50.1	BNP Prime Peregrine Capital Ltd Ka Wah Capital Ltd
0724	Millennium Sense Holdings Ltd	Offer for subscription Offer for sales Offer for placing Industrials	9,000,000 6,000,000 35,000,000	1.000 1.000 1.000	50.00	2000/07/03 1.006	Kingsway Capital Ltd Hantec Capital Ltd

Newly listed companies

Ordinary Companies (continued)

Code	Company	Listing method / Business sector	No. of shares offered	Offer price (HK\$)	Funds raised (HK\$Mil)	Listing date / subscription rate (times)	Sponsor
0327	Shanxi Central Pharmaceutical International Ltd	Offer for subscription Offer for placing Industrials	15,000,000 90,000,000	0.850 0.850	89.25	2000/07/25 2.57	DBS Asia Capital Ltd
0111	Hantec Investment Holdings Ltd	Offer for subscription Offer for placing Finance	14,950,000 59,800,000	1.000 1.000	74.75	2000/08/01 3.3	Somerley Ltd Platinum Securities Co Ltd
0399	Far East Pharmaceutical Technology Co Ltd	Offer for subscription Offer for placing Industrials	32,000,000 48,000,000	1.000 1.000	80.00	2000/08/23 93.9	First Shanghai Capital Ltd Polaris Securities (Hong Kong) Ltd MasterLink Securities (H.K.) Corp. Ltd
0007	Karl Thomson Holdings Ltd	Offer for subscription Offer for placing Finance	10,500,000 42,000,000	1.200 1.200	63.00	2000/09/08 10.85	South China Capital Ltd
0015	Vantage Internatinal (Holdings) Ltd	Offer for subscription Offer for placing Industrials	10,100,000 39,900,000	1.000 1.000	50.00	2000/09/08 5.00	Oriental Patron Asia Ltd
0188	SW Kingsway Capital Holdings Ltd	Offer for subscription Offer for placing Finance	40,000,000 235,000,000	1.000 1.000	275.00	2000/09/15 19.5	BOCI Asia Ltd
0555	OSK Asia Corporation Ltd	Offer for subscription Offer for placing Finance	18,750,000 106,250,000	0.550 0.550	68.75	2000/09/28 2.23	BOCI Asia Ltd Worldsec Corporate Finance Ltd
0066	MTR Corporation Ltd	Offer for subscription Offer for placing Utilities	600,000,000 550,000,000	9.380 9.380	10,787.00	2000/10/05 32.8	Goldman Sachs (Asia) L.L.C. HSBC Investment Bank Asia Ltd UBS Warburg Asia Ltd
0365	Sun East Technology (Holdings) Ltd	Offer for subscription Offer for placing Industrials	15,600,000 62,400,000	1.180 1.180	92.04	2000/10/16 1.7	Sun Hung Kai International Ltd AMS Corporate Finance Ltd
0335	Upbest Group Ltd	Offer for subscription Finance	70,000,000	1.000	70.00	2000/10/18 1.41	Yu Ming Investment Management Ltd Baron Capital Ltd Upbest Securities Co Ltd
0386	China Petroleum & Chemical Corporation - H Shares	Offer for subscription Offer for placing Industrials	839,024,000 15,941,464,000	1.590 1.590	26,680.98	2000/10/19 4.06	Morgan Stanley Dean Witter Asia Ltd China International Capital Corporation (Hong Kong) Ltd
0162	I-Wood International Holdings Ltd	Offer for subscription Offer for placing Industrials	13,750,000 51,650,000	0.800 0.800	52.32	2000/10/23 1.04	Oriental Patron Asia Ltd NSC Securities (Asia) Ltd MasterLink Securities (HK) Corp Ltd
0627	U-RIGHT International Holdings Ltd	Offer for subscription Industrials	68,750,000	0.800	55.00	2000/11/13 1.65	Sun Hung Kai International Ltd
0285	Heshun Holdings Co Ltd	Offer for subscripion Offer for placing Industrials	46,500,000 418,500,000	0.500 0.500	232.50	2000/11/15 1.51	China Everbright Capital Ltd
0192	Saint Honore Holdings Ltd	Introduction Industrials	-	-	-	2000/11/21 -	Yuanta Securities (Hong Kong) Co Ltd AMS Corporate Finance Ltd
0678	Star Cruises Ltd	Offer for placing and Introduction Industrials	685,573,993	5.660	3,880.35	2000/11/30 -	Credit Suisse First Boston (Hong Kong) Ltd HSBC Investment Bank Asia Ltd
0204	Everest International Investments Ltd	Offer for subscripion Offer for placing Finance	14,174,000 26,326,000	0.330 0.330	13.37	2000/12/12 10.7	New Japan Securities International (H.K.) Ltd TIS Taiwan International Securities (HK) Ltd
1100	Mainland Headwear Holdings Ltd	Offer for subscripion Offer for placing Industrials	30,000,000 30,000,000	1.000 1.000	60.00	2000/12/13 1.97	Sun Hung Kai International Ltd
0682	Chaoda Modern Argiculture (Holdings) Ltd	Offer for subscripion Offer for placing Industrials	40,000,000 360,000,000	1.520 1.520	608.00	2000/12/15 3.4	ICEA Capiatl Ltd

Newly listed companies

Ordinary Companies (continued)

Code	Company	Listing method / Business sector	No. of shares offered	Offer price (HK\$)	Funds raised (HK\$Mil)	Listing date / subscription rate (times)	Sponsor
0274	Global Green Tech Group Ltd	Offer for subscription	15,000,000	1.000	75.00	2000/12/18	Tai Fook Capital Ltd
		Offer for placing Industrials	60,000,000	1.000		31.72	
0361	Sino Golf Holdings Ltd	Offer for subscription	7,500,000	1.300	112.13	2000/12/20	First Shanghai Capital Ltd
		Offer for placing Industrials	78,750,000	1.300		10.16	
0380	World Trade Bun Kee Ltd	Offer for subscription	15,000,000	1.000	60.00	2000/12/21	Hantec Capital Ltd
		Offer for placing	45,000,000	1.000		1.87	
		Consolidated enterprises					
0698	Tongda Group Holdings Ltd	Offer for subscription	25,000,000	1.000	75.00	2000/12/22	Oriental Patron Asia Ltd
		Offer for placing Industrials	50,000,000	1.000		1.7	
Total					117,243.24		

Investment companies

Code	Company	Listing method / Business sector	No. of shares offered	Offer price (HK\$)	Funds raised (HK\$Mil)	Listing date / subscription rate (times)	Sponsor
00768	UBA Investments Ltd	Offer for subscription	50,000,000	1.000	50.00	2000/01/18	Yu Ming Investment Management Ltd Upbest Securities Co Ltd Baron Capital Ltd
		Finance				1.08	
00339	Earnest Investments Holdings Ltd	Offer for subscription Finance	10,000,000	1.000	10.00	2000/07/26 2.209	Shenyin Wanguo Capital (H.K.) Ltd Kim Eng Capital (Hong Kong) Ltd
Total					60.00		

Withdrawal of listed companies

Code	Company	Last trading date	Delisted date
00290	Wing On International Holdings Ltd	27/03/00	31/03/00
00625	Peninsular and Oriental Steam Navigation Co, The - Deferred Stocks	02/05/00	08/05/00
00538	JF Indonesia Fund Inc	27/06/00	05/07/00
00095	Wah Kwong Shipping Holdings Ltd	21/07/00	27/07/00
00008	Cable & Wireless HKT Ltd	08/08/00	17/08/00
00100	Jardine International Motor Holdings Ltd	18/09/00	04/10/00
00888	The Taiwan Index Fund Ltd	13/12/00	21/12/00
00873	GKC Holdings Ltd	02/07/98	21/12/00

Company name changes

Code	Former name	New name	Effective date
0336	Cybersonic Technology Ltd	netalone.com Ltd	17/12/99
0718	Luen Fat Hong International Holdings Ltd	Bestway International Holdings Ltd	22/12/99
0397	Recor Holdings Ltd	Ecopro Hi-Tech Holdings Ltd	05/01/00
0755	Four Seas Travel International Ltd	Fourseas.com Ltd	06/01/00
0109	Q-Tech Holdings Ltd	Digital World Holdings Ltd	13/01/00
0472	RJP Electronics Ltd	iQuorum Cybernet Ltd	28/01/00
0649	Dong Jian Group Holdings Ltd	Dong Jian Tech.Com Holdings Ltd	09/02/00
1166	Solartech International Holdings Ltd	Solartech International Holdings Ltd *	09/02/00
0298	Chuang's China Investments Ltd	China Cyberworld Ltd	16/02/00
0282	Paramount Publishing Group Ltd	Next Media Ltd	16/02/00
0689	Great Wall Electronic International Ltd	Great Wall Cybertech Ltd	01/03/00
0619	South China Brokerage Co Ltd	South China Online Ltd	01/03/00
0131	Cheuk Nang Properties (Holdings) Ltd	Cheuk Nang Technologies (Holdings) Ltd	03/03/00
0152	Shenzhen International Holdings Ltd	Shenzhen International Holdings Ltd *	07/03/00
0603	Golden Power International Holdings Ltd	Hikari Tsushin International Ltd	16/03/00
1197	Leading Spirit Electric Co Ltd	China DigiContent Co Ltd	17/03/00
0048	Egana International (Holdings) Ltd	EganaGoldpfeil (Holdings) Ltd	20/03/00
0680	Team Concepts Holdings Ltd	Savoy Concepts Ltd	21/03/00
1136	TCC Hong Kong Cement Holdings Ltd	TCC International Holdings Ltd	24/03/00
0648	Cheung Wah Development Co Ltd	Softbank Investment International (Strategic) Ltd	27/03/00
0577	Companion Dynamic (Holdings) Ltd	Skynet (International Group) Holdings Ltd	29/03/00
0616	Acme Landis Holdings Ltd	i100 Ltd	31/03/00
1031	Stime Watch International Holdings Ltd	Medtech Group Co Ltd	10/04/00
0241	Easy Concepts International Holdings Ltd	21CN CyberNet Corporation Ltd	11/04/00
0307	Leung Kee Holdings Ltd	Sun Television Cybernetworks Holdings Ltd	19/04/00
0378	Goodwill Investment (Holdings) Ltd	e2-Capital (Holdings) Ltd	20/04/00
0155	Hwa Kay Thai Holdings Ltd	HiNet Holdings Ltd	20/04/00
0430	Linkful International Holdings Ltd	Oriental Explorer Holdings Ltd	26/04/00
0254	Noble Link Holdings Ltd	eCyberChina.net Ltd	28/04/00
0102	Arnhold Holdings Ltd	i-Onyx Ltd	05/05/00
0715	Harbour Ring International Holdings Ltd	ICG AsiaWorks Ltd	05/05/00
1207	Trans-Ocean (International) Ltd	Trans-Ocean Investment and Technology Ltd	08/05/00
0036	Far East Holdings International Ltd	Far East Technology International Ltd	12/05/00
0219	Shun Ho Construction (Holdings) Ltd	Shun Ho Technology Holdings Ltd	12/05/00
0059	Ankor Group Ltd	renren Media Ltd	16/05/00
0635	Playmates Toys Holdings Ltd	Playmates Interactive Entertainment Ltd	16/05/00
0575	Regent Pacific Group Ltd	iRegent.com Ltd	16/05/00
0283	Capital Asia Ltd	Emperor Technology Venture Ltd	17/05/00
0032	Cross-Harbour Tunnel Co, Ltd, The	Cross-Harbour (Holdings) Ltd, The	17/05/00
0563	Freight Links Express Holdings (Hong Kong) Ltd	vLink Global Ltd	23/05/00
0106	Grand Orient Holdings Ltd	Shenzhen High-Tech Holdings Ltd	25/05/00
0091	Tak Wing Investment (Holdings) Ltd	U-Cyber Technology Holdings Ltd	31/05/00
0979	China Prosperity Holdings (Hong Kong) Ltd	Prosper eVision Ltd	05/06/00
0401	AWT Holdings Co Ltd	401.com Ltd	06/06/00
0060	Four Seas Frozen Food Holdings Ltd	Four Seas eFood Holdings Ltd	07/06/00
0622	Righteous (Holdings) Ltd	Silvernet Group Ltd	08/06/00
0769	Yixing Xinwei Holdings Ltd	China Rare Earth Holdings Ltd	08/06/00
0930	Asia Aluminum Holdings Ltd	Global Applied Technologies Holdings Ltd	09/06/00
0516	Fung Cheung Kee Holdings Ltd	KG NextVision Co Ltd	09/06/00
1224	Qualipak International Holdings Ltd	Qualipak International Holdings Ltd *	13/06/00
1051	Chung Hwa Development Holdings Ltd	Star Cyberpower Holdings Ltd	14/06/00
0067	Guoco Land Ltd	imGO Ltd	19/06/00
1196	Cheong Ming Holdings Ltd	Sega.Com Asia Ltd	20/06/00
0903	TPV Holdings Ltd	TPV Technology Ltd	22/06/00
0203	Denway Investment Ltd	Denway Motors Ltd	26/06/00
0943	Fairform Holdings Ltd	eForce Holdings Ltd	27/06/00
0941	China Telecom (Hong Kong) Ltd	China Mobile (Hong Kong) Ltd	28/06/00
0835	Kin Wing Chinney Holdings Ltd	ehealthcareasia Ltd	29/06/00
0149	Po Wing Kwan International (Holdings) Ltd	China CyberPort Ltd	05/07/00
0235	China Strategic Holdings Ltd	China Internet Global Alliance Ltd	07/07/00
0140	Kong Tai International Holdings Co Ltd	Global Link Cyber International Ltd	10/07/00
0571	Lai Sun Hotels International Ltd	eSun Holdings Ltd	10/07/00

Company name changes (continued)

Code	Former name	New name	Effective date
0497	Ocean Information Holdings Ltd	DCP Holdings Ltd	10/07/00
0261	S. Megga International Holdings Ltd	Wireless InterNetworks Ltd	12/07/00
0310	Dezhong Enterprises Investments Ltd	GR Investment Holdings Ltd	17/07/00
0094	Toyo Holdings Ltd	O2New Technology Ltd	18/07/00
0500	DVB (Holdings) Ltd	DVN (Holdings) Ltd	20/07/00
1105	Perfect Treasure Holdings Ltd	Global China Technology Group Ltd	24/07/00
1128	Zhenhai Refining & Chemical Co Ltd - H Shares	Sinopec Zhenhai Refining & Chemical Co Ltd - H Shares	25/07/00
0224	Pioneer Industries International (Holdings) Ltd	Pioneer Global Group Ltd	27/07/00
0862	Wah Yik Holdings Co Ltd	Asia Logistics Technologies Ltd	31/07/00
0586	Hong Kong Toy Centre International Ltd	Goldwiz Holdings Ltd	02/08/00
0557	CDL Hotels International Ltd	City e-Solutions Ltd	15/08/00
0412	Dong-Jun (Holdings) Ltd	B-Tech (Holdings) Ltd	15/08/00
0349	Union Bank of Hong Kong Ltd	Industrial and Commercial Bank of China (Asia) Ltd	21/08/00
0575	iRegent.com Ltd	iRegent Group Ltd	18/09/00
1169	Wiltec Holdings Ltd	CCT Multimedia Holdings Ltd	18/09/00
0139	Chaifa Holdings Ltd	139 Holdings Ltd	25/09/00
0240	Seapower International Holdings Ltd	I-China Holdings Ltd	28/09/00
0657	City Chiu Chow (Holdings) Ltd	G-Vision International (Holdings) Ltd	02/10/00
0989	CM Telecom International Ltd	China Motion Telecom International Ltd	03/10/00
0182	N P H International Holdings Ltd	Hong Kong Pharmaceutical Holdings Ltd	03/10/00
0217	Ocean-Land Group Ltd	China Logistics Group Ltd	09/10/00
0338	Shanghai Petrochemical Co Ltd - H Shares	Sinopec Shanghai Petrochemical Co Ltd - H Shares	12/10/00
1188	Whimsy Entertainment Co, Ltd	Compass Pacific Holdings Ltd	12/10/00
0578	Dragonfield Holdings Ltd	Everbest Century Holdings Ltd	20/10/00
0499	Plotio Holdings Ltd	HyComm Wireless Ltd	07/11/00
0715	ICG AsiaWorks Ltd	ICG Asia Ltd	08/11/00
1202	Chengdu Telecommunications Cable Co. Ltd. - H Shares	Chengdu PTIC Telecommunications Cable Co. Ltd. - H Shares	10/11/00
0618	Management Investment & Technology (Holdings) Ltd	EC-Founder (Holdings) Co Ltd	16/11/00
0149	China CyberPort Ltd	China Land Group Ltd	05/12/00
0325	Beijing Yanhua Petrochemical Co Ltd - H Shares	Sinopec Beijing Yanhua Petrochemical Co Ltd - H Shares	08/12/00
0008	Pacific Century CyberWorks Ltd	Pacific Century CyberWorks Ltd *	13/12/00
0235	China Internet Global Alliance Ltd	China Strategic Holdings Ltd	15/12/00
1051	Star Cyberpower Holdings Ltd	Star Bio-Tech (Holdings) Ltd	15/12/00
1013	Chun Tai Holdings Ltd	Telecom Plus Holdings Ltd	19/12/00
0340	GITIC Enterprises Ltd	INNOMAXX Biotechnology Group Ltd	23/12/00
0079	Fortei Holdings Ltd	Century Legend (Holdings) Ltd	28/12/00

* Change of Chinese name only

Change of domicile

Code	Former company	New company	Place of incorporation	Effective date
0418	Founder (Hong Kong) Ltd	Founder Holdings Ltd	Bermuda	31/03/00
0544	Daido Concrete (H.K.) Ltd	Daido Group Ltd	Bermuda	10/11/00

Foreign companies as at the end of 2000

Code	Name	Classification	Incorporation	Listing date
0557	City e-Solutions Ltd	Hotels	Cayman Islands	29/12/89
0980	Guangdong Development Fund Ltd	Finance	Jersey	23/07/96
0504	HSBC China Fund Ltd, The	Finance	Cayman Islands	18/06/92
0881	JF Japan OTC Fund Inc	Finance	Cayman Islands	19/01/90
0945	Manulife Financial Corporation	Finance	Canada	27/09/99
0575	iRegent Group Ltd	Finance	Cayman Islands	19/05/97
0770	Shanghai International Shanghai Growth Investment Ltd	Finance	Cayman Islands	30/11/93
0678	Star Cruises Ltd	Consolidated enterprises	Bermuda	30/11/00
0693	Tan Chong International Ltd	Consolidated enterprises	Bermuda	07/07/98
0543	Thai Asset Fund Ltd, The	Finance	Guernsey	29/11/89
0540	Thai-Asia Fund Ltd, The	Finance	Cayman Islands	15/11/89

Note: A listed company would be counted as a foreign company if it is incorporated overseas AND has a majority of its business outside Hong Kong and China, and as a domestic company if otherwise.

Investment companies as at the end of 2000

Code	Name	Classification	Incorporation	Listing date
0170	China Assets (Holdings) Ltd	Finance	Hong Kong	15/04/92
0133	China Merchants China Direct Investments Ltd	Finance	Hong Kong	22/07/93
0339	Earnest Investments Holdings Ltd	Finance	Cayman Islands	26/07/00
0204	Everest International Investments Ltd	Finance	Cayman Islands	12/12/00
0310	GR Investment Holdings Ltd	Finance	Hong Kong	21/12/92
0980	Guangdong Development Fund Ltd	Finance	Jersey	23/07/96
0428	Harmony Assets Ltd	Finance	Cayman Islands	14/12/93
0905	Haywood Investments Ltd	Finance	Cayman Islands	17/07/98
0504	HSBC China Fund Ltd, The	Finance	Cayman Islands	19/01/90
1062	ING Beijing Investment Co Ltd	Finance	Hong Kong	10/05/94
0881	JF Japan OTC Fund Inc, The	Finance	Cayman Islands	27/12/89
0770	Shanghai International Shanghai Growth Investment Ltd	Finance	Cayman Islands	30/11/93
0540	Thai-Asia Fund Ltd, The	Finance	Cayman Islands	15/11/89
0543	Thai Asset Fund Ltd, The	Finance	Guernsey	29/11/89
0768	UBA Investments Ltd	Finance	Cayman Islands	18/01/00
0913	Unity Investments Holdings Ltd	Finance	Cayman Islands	27/10/99
0666	Yu Ming Investment Ltd	Finance	Hong Kong	21/12/90

Secondary listing stocks as at the end of 2000

Code	Name	Classification	Incorporation	Listing date	Primary list
0980	Guangdong Development Fund Ltd	Finance	Jersey	23/07/96	London
0945	Manulife Financial Corporation	Finance	Canada	27/09/99	Toronto

Reorganisations / demergers

Code	Company	Particulars	Proposed date Completed / EGM date
00167	IDT International Ltd (IDT)	IDT proposed a separate listing of I-Comm Technology Ltd (ICTL) by way of public offering. The share of ICTL would be listed on the Stock Exchange of Singapore.	1999/11/12 2000/01/27
01191	China Rich Holdings Ltd (CRHL)	CRHL proposed a separate listing of GreaterChina Technology Group Ltd. (GTGL) by way of placing. Shareholders of CRHL entitled to Pre-IPO distribution of 86 GTGL shares for every 2000 CRHL shares held. The share of GTGL would be listed on the Growth Enterprise Market of the Exchange.	2000/01/20 2000/02/18
00035	Far East Consortium International Ltd (FECI)	FECI proposed a separate listing of New China Homes, Ltd. (NCHL) by way of public offering. The share of NCHL would be listed on the NASDAQ in the USA.	1999/06/19 2000/03/10
00016	Sun Hung Kai Properties Ltd (SHKP)	SHKP proposed a separate listing of Sunevision Holdings Ltd. (SHL) by way of a new issue and placing. Shareholders of SHKP entitled to participate in the preferential offer of 1 SHL share for every 140 SHKP shares held at a price of \$10.38 per share. The share of SHL would be listed on the Growth Enterprise Market of the Exchange.	2000/02/02 2000/03/17
00092	Champion Technology Holdings Ltd (CTHL)	CTHL proposed a separate listing of DigitalHongkong.com (DHK) by way of placing. Shareholders of CTHL entitled to Pre-IPO distribution of 65 DHK shares for every 5000 CTHL shares held. The share of DHK would be listed on the Growth Enterprise Market of the Exchange.	2000/02/01 2000/03/22
01001	Van Shung Chong Holdings Ltd (VSCH)	VSCH proposed a separate listing of iSteelAsia.com Ltd (iSAL) by way of placing. Shareholders of VSCH entitled to Pre-IPO distribution of 1562 iSAL shares for every 2000 VSCH shares held. The share of iSAL would be listed on the Growth Enterprise Market of the Exchange.	2000/02/24 2000/04/20
00186	The Grande Holdings Ltd (GHL)	GHL proposed a separate listing of Lafe Technology Ltd (LTL) by way of public offering. The share of LTL would be listed on the Stock Exchange of Singapore.	2000/03/11 2000/04/07
00456	Rhine Holdings Ltd (RHL)	By a scheme of arrangement, RHL became a wholly-owned subsidiary of New Rank City Development Ltd (NRCD). Shareholders received 52 NRCD shares in exchange for every 2000 RHL shares held. The listing of the shares of RHL was withdrawn and the shares of NRCD were listed on the Stock Exchange by way of introduction.	2000/04/13 2000/05/16
00097	Henderson Investment Ltd (HIL)	HIL proposed a separate listing of Henderson Cyber Ltd (HCL) by way of new issue. Shareholders of HIL entitled to Pre-IPO distribution of 1 HCL share for every 200 HIL shares held. The share of HCL would be listed on the Growth Enterprise Market of the Exchange.	2000/06/30 2000/07/04
00292	Yaohan Hongkong Corporation Ltd (YHCL)	By a scheme of arrangement, YHCL became a wholly-owned subsidiary of Asia Standard Hotel Group Ltd (ASHG). Shareholders received 20 ASHG shares in exchange for every 2000 YHCL shares held. The listing of YHCL Shares on the Stock Exchange was withdrawn and the shares of ASHG were listed by way of introduction.	2000/05/27 2000/07/19
00202	Burlingame International Co Ltd (BICL)	By a scheme of arrangement, BICL became a wholly-owned subsidiary of Interchina Holdings Co Ltd (IHCL). Shareholders received 1 IHCL share in exchange for every BICL share held. The listing of the shares of BICL was withdrawn and the shares of IHCL were listed on the Stock Exchange by way of introduction.	2000/07/27 2000/08/30
00501	RNA Holdings Ltd (RNA)	RNA proposed a separate listing of Trasy Gold Ex Ltd. (TGEL) by way of placing. Shareholders of RNA entitled to Pre-IPO distribution of 1 TGEL shares for every 10 RNA shares held. The share of TGEL would be listed on the Growth Enterprise Market of the Exchange.	2000/07/13 2000/11/06
00668	Hong Kong Catering Management Ltd (HKCM)	HKCM proposed a separate listing of Saint Honore Holdings Ltd. (SHHL) by way of introduction. Shareholders of HKCM entitled to Pre-IPO distribution of 1 SHHL shares for every 4 HKCM shares held. The share of SHHL would be listed on the Exchange.	2000/08/09 2000/11/21
01049	Celestial Asia Securities Holdings Ltd (CASHL)	CASHL proposed a separate listing of CASH On-line Ltd. (COL) by way of introduction. Shareholders of CASHL entitled to Pre-IPO distribution of 1 COL share for every 10 CASHL shares held. The share of COL would be listed on the Growth Enterprise Market of the Exchange.	2000/08/02 2000/12/15

Privatisations by major shareholder

Code	Company	Particulars	Last trading date	Delisted date
0290	Wing On International Holdings Ltd	HK\$16.00 in cash for each share	27/03/00	31/03/00
0095	Wah Kwong Shipping Holdings Ltd	HK\$5.65 in cash for each share	21/07/00	27/07/00
0008	Cable & Wireless HKT Limited	Share Alternative: 1.1 New PCCW shares for each share; or Combination Alternative: 0.7116 New PCCW share and US\$0.929 (equivalent to HK\$7.23) for each share; or Mix and Match: receive the Share Alternative in respect of any part of his holding of shares and the Combination Alternative in respect of the balance of his holding of shares.	08/08/00	17/08/00
0100	Jardine International Motor Holdings Ltd	HK\$4.295 in cash for each share	18/09/00	29/09/00

Takeovers and mergers

Code	Company	Proposed date Offer closing date
00417	Tse Sui Luen Jewellery (International) Ltd Unconditional mandatory cash offers were made by Cobra Technologies Corp at the prices of HK\$0.320 for each share, HK\$0.010 for each outstanding share option, HK\$0.010 for each deed option and HK\$0.010 for each preference share.	13/01/00 20/01/00
00862	Wah Yik Holdings Co Ltd (Name change to Asia Logistics Technologies Ltd) Unconditional cash offers were made by Best Millennium Ltd at the prices of HK\$0.100 for each share and HK\$0.020 for each warrants 2000.	28/01/00 18/02/00
00290	Wing On International Holdings Ltd Conditional cash offer was made by Wing On International Holdings Ltd to repurchase the shares held by the Independent Shareholders at a price of HK\$16.000 for each share.	23/02/00 24/03/00
00603	Golden Power International Holdings Ltd (Name change to Hikari Tsushin International Ltd) Unconditional cash offers were made by Hikari Tsushin, Inc at the prices of HK\$0.900 for each share and HK\$0.001 for each option.	27/01/00 03/04/00
01169	Wiltec Holdings Ltd Unconditional mandatory cash offer was made by Greatway International Corp (a wholly-owned subsidiary of CCT Telecom Holdings Ltd) at a price of HK\$1.00 for each share.	15/03/00 07/04/00
00586	Hong Kong Toy Centre International Ltd (Name change to Goldwiz Holdings Ltd) Unconditional cash offer was made by Open Mission Assets Ltd at a price of HK\$0.150 for each share.	16/03/00 17/04/00
00996	Pricerite Group Ltd Unconditional cash offer was made by Miliway Resources Ltd at a price of HK\$0.200 for each share.	11/04/00 02/05/00
00952	Wah Fu International Holdings Ltd Unconditional cash offers were made by Newer Challenge Holdings Ltd at the prices of HK\$0.100 for each share and HK\$0.001 for each option.	27/03/00 23/05/00
00149	Po Wing Kwan International (Holdings) Ltd (Name change to China Land Group Ltd) Unconditional cash offer was made by China WTO.com Ltd at a price of HK\$0.900 for each share.	23/05/00 06/06/00
00241	21 CN CyberNet Corporation Ltd Unconditional cash offer was made by Uni-Tech International Group Ltd at a price of HK\$0.051 for each share.	17/05/00 07/06/00
00681	KEL Holdings Ltd Unconditional cash offer was made by Mr. Tsim Wing Kong at a price of HK\$0.0334 for each share.	23/05/00 30/06/00

Takeovers and mergers (continued)

Code	Company	Proposed date Offer closing date
00349	Union Bank of Hong Kong Ltd (Name change to Industrial and Commercial Bank of China (Asia) Ltd) Voluntary conditional cash offers were made by The Industrial and Commercial Bank of China at the prices of HK\$7.520 for each share; HK\$3.205 for each option of ex. price of HK\$4.315 and HK\$2.112 for each option of ex. price of HK\$5.408.	13/06/00 06/07/00
00095	Wah Kwong Shipping Holdings Ltd Voluntary conditional cash offer was made by Bocimar Far East Holdings Ltd and Mr. George Sze-Kwong Chao at a price of HK\$5.650 for each share.	26/06/00 17/07/00
00835	Kin Wing Chinney Holdings Ltd (Name change to ehealthcareasia Ltd) Unconditional cash offer was made by Quality HealthCare Asia Ltd at a price of HK\$1.000 for each share.	04/07/00 27/07/00
00008	Cable & Wireless HKT Ltd Conditional offer were made by Doncaster Group Ltd, a wholly-owned subsidiary of Pacific Century CyberWorks Ltd (PCCW), at the prices of the following options: Share Alternative: 1.1 New PCCW shares for each share; or Combination Alternative: 0.7116 New PCCW share and US\$0.929 (equivalent to HK\$7.23) for each share; or Mix and Match: receive the Share Alternative in respect of any part of his holding of shares and the Combination Alternative in respect of the balance of his holding of shares.	26/05/00 08/08/00
00647	Joyce Boutique Holdings Ltd Unconditional cash offer was made by Wheelock and Co Ltd at a price of HK\$0.250 for each share.	17/08/00 08/09/00
00145	Hong Kong Building and Loan Agency Ltd, The Unconditional cash offer was made by Lippo China Resources Ltd at a price of HK\$1.337 for each share.	21/08/00 12/09/00
01005	Matrix Holdings Ltd Unconditional cash offer was made by Suncorp Investments Group Ltd at a price of HK\$0.2365 for each share.	08/09/00 30/09/00
00070	Mandarin Resources Corporation Ltd Unconditional cash offer was made by Interactive Spirit Ltd at a price of HK\$15.000 for each share. Unconditional cash offer was made by Mr Chim Pui Chung at a price of HK\$30.000 for each share held by the shareholders whose names appeared on the register of members on 25 June 1996.	27/09/00 18/10/00 08/09/00 22/11/00
01188	Whimsy Entertainment Co Ltd (Name change to Compass Pacific Holdings Ltd) Unconditional cash offers were made by Daiweldo Group Ltd at the prices of HK\$0.300 for each share and HK\$0.010 for each option.	07/10/00 31/10/00

Companies under suspension as at the end of 2000

Code	Stock	Last closing price (HK\$)	(Date)	Date of suspension
0448	Akai Holdings Ltd.	0.026	(22/08/00)	23/08/00
0987	Albatronics (Far East) Co. Ltd.	0.062	(30/06/99)	02/07/99
0464	Best Wide Group Ltd.	0.560	(18/09/96)	19/09/96
0505	Gilbert Holdings Ltd.	0.040	(31/08/99)	01/09/99
1060	Interform Ceramics Technologies Ltd.	0.158	(01/09/00)	04/09/00
0072	King Pacific International Holdings Ltd.	0.122	(03/11/00)	06/11/00
0431	Pam & Frank International Holdings Ltd.	0.190	(22/11/00)	23/11/00
0395	Siu-Fung Ceramics Holdings Ltd.	0.035	(09/05/00)	10/05/00
0159	Wah Nam Group Ltd.	0.024	(19/07/00)	20/07/00
0700	Yaohan International Holdings Ltd.	0.039	(10/08/98)	11/08/98

Share subdivisions and share consolidations

Code	Stock	Particulars	Old par value (HK\$)	New par value (HK\$)	Effective date
0275	Hanny Holdings Ltd	Split 1 into 4	0.100	0.025	06/01/00
1166	Solartech International Holdings Ltd	Split 1 into 10	0.100	0.010	11/01/00
0260	Millennium Group Ltd	Consolidation 20 into 1	0.500 (1)	0.020	12/01/00
0858	Extrawell Pharmaceutical Holdings Ltd	Split 1 into 10	0.100	0.010	17/02/00
0870	Hang Fung Gold Technology Ltd	Split 1 into 10	0.100	0.010	22/02/00
1139	Victory Group Ltd	Split 1 into 5	0.100	0.020	22/02/00
0131	Cheuk Nang Technologies (Holdings) Ltd (Formerly: Cheuk Nang Properties (Holdings) Ltd)	Split 1 into 10	1.000	0.100	25/02/00
0433	Sun Man Tai Holdings Co Ltd	Split 1 into 5	0.050	0.010	02/03/00
0992	Legend Holdings Ltd	Split 1 into 4	0.100	0.025	08/03/00
0577	Skynet (International Group) Holdings Ltd (Formerly: Companion Dynamic (Holdings) Ltd)	Split 1 into 5	0.100	0.020	17/03/00
0262	Deson Development International Holdings Ltd	Split 1 into 10	0.100	0.010	20/03/00
0073	Alpha General (Holdings) Ltd	Split 1 into 10	0.100	0.010	03/04/00
1141	Hung Fung Group Holdings Ltd	Split 1 into 10	0.100	0.010	06/04/00
0491	Welback Holdings Ltd	Split 1 into 10	0.100	0.010	06/04/00
0603	Hikari Tsushin International Ltd (Formerly: Golden Power International Holdings Ltd)	Split 1 into 4	0.100	0.025	10/04/00
0121	Hong Kong Fortune Ltd	Split 1 into 5	0.100	0.020	13/04/00
0952	Wah Fu International Holdings Ltd	Consolidation 3 into 1	0.100 (2)	0.010	20/04/00
0585	Boto International Holdings Ltd	Split 1 into 5	0.100	0.020	25/04/00
0288	Berjaya Holdings (HK) Ltd	Split 1 into 25	5.000	0.200	26/04/00
0182	Hong Kong Pharmaceutical Holdings Ltd (Formerly: N P H International Holdings Ltd)	Consolidation 5 into 1	0.100 (3)	0.100	26/04/00
0620	UDL Holdings Ltd	Consolidation 20 into 1	0.100 (4)	0.100	28/04/00
1005	Matrix Holdings Ltd	Consolidation 10 into 1	0.100 (5)	0.100	03/05/00
0881	JF Japan OTC Fund Inc	Split 1 into 4	USD 1.000	USD 0.250	16/05/00
0067	imGO Ltd (Formerly: Guoco Land Ltd)	Split 1 into 4	2.000	0.500	29/05/00
1224	Qualipak International Holdings Ltd (Formerly: Qualipak International Holdings Ltd)	Split 1 into 10	0.100	0.010	13/06/00
1051	Star Bio-Tech (Holdings) Ltd (Formerly: Chung Hwa Development Holdings Ltd)	Consolidation 2 into 1	0.100 (6)	0.010	14/06/00
0310	GR Investment Holdings Ltd (Formerly: Dezhong Enterprises Investments Ltd)	Split 1 into 10	1.000	0.100	30/06/00
0115	Grand Field Group Holdings Ltd	Split 1 into 5	0.100	0.020	03/07/00
1189	Ananda Wing On Travel (Holdings) Ltd	Split 1 into 10	0.100	0.010	31/07/00
0049	New Asia Realty and Trust Co Ltd 'A'	Split 1 into 5	1.000	0.200	31/07/00
0077	Realty Development Corporation Ltd 'A'	Split 1 into 5	1.000	0.200	31/07/00
0681	KEL Holdings Ltd	Consolidation 10 into 1	0.100 (7)	0.100	03/08/00
0709	Giordano International Ltd	Split 1 into 2	0.100	0.050	11/08/00
0179	Johnson Electric Holdings Ltd	Split 1 into 4	0.050	0.0125	14/08/00
0494	Li & Fung Ltd	Split 1 into 2	0.050	0.025	19/09/00
1173	Veeko International Holdings Ltd	Split 1 into 10	0.100	0.010	21/09/00
0292	Asia Standard Hotel Group Ltd	Split 1 into 5	0.100	0.020	27/09/00
0557	City e-Solutions Ltd (Formerly: CDL Hotels International Ltd)	Consolidation 20 into 1	1.000 (8)	1.000	09/10/00
0406	Yau Lee Holdings Ltd	Consolidation 4 into 1	0.050	0.200	18/10/00
0076	Sen Hong Resources Holdings Ltd	Consolidation 10 into 1	USD 0.010	USD 0.100	23/10/00
1046	Universe International Holdings Ltd	Split 1 into 5	0.100	0.020	28/11/00
0943	eForce Holdings Ltd (Formerly: Fairform Holdings Ltd)	Consolidation 20 into 1	0.050	0.050 (9)	01/12/00
0070	Mandarin Resources Corporation Ltd	Split 1 into 50	1.000	0.020	01/12/00
0211	Styland Holdings Ltd	Consolidation 100 into 1	0.010	0.010 (10)	18/12/00

- Notes :
- (1) Par value was reduced by HK\$0.499 of par from HK\$0.500 to HK\$0.001
 - (2) Par value was reduced by HK\$0.0966667 of par from HK\$0.100 to HK\$0.00333333
 - (3) Par value was reduced by HK\$0.080 from HK\$0.100 to HK\$0.020
 - (4) Par value was reduced by HK\$0.095 from HK\$0.100 to HK\$0.005
 - (5) Par value was reduced by HK\$0.090 of par from HK\$0.100 to HK\$0.010
 - (6) Par value was reduced by HK\$0.095 of par from HK\$0.100 to HK\$0.005
 - (7) Par value was reduced by HK\$0.090 of par from HK\$0.100 to HK\$0.010
 - (8) Par value was reduced by HK\$0.950 of par from HK\$1.000 to HK\$0.050
 - (9) Par value was reduced by HK\$0.950 of par from HK\$1.000 to HK\$0.050
 - (10) Par value was reduced by HK\$0.990 of par from HK\$1.000 to HK\$0.010

Bonus issues / bonus warrants

Code	Stock	Particulars	Ex-date
1031	Medtech Group Co. Ltd. (Formerly: Stime Watch International Holdings Ltd)	1 2002 warrant for 6	12/01/00
0262	Deson Development International Holdings Ltd.	1 2001 warrant for 5	17/01/00
0126	Tak Sing Alliance Holdings Ltd.	1 2002 warrant for 10	19/01/00
0155	HiNet Holdings Ltd. (Formerly: Hwa Kay Thai Holdings Ltd)	1 2003 warrant for 5	24/01/00
1001	Van Shung Chong Holdings Ltd.	1 2002 warrant for 5	24/01/00
0930	Global Applied Technologies Holdings Ltd. (Formerly: Asia Aluminum Holdings Ltd)	1 2002 warrant for 10	03/03/00
1139	Victory Group Ltd.	1 2001 warrant for 5 subdivided shares	08/03/00
0175	South China Information and Technology Ltd.	1 2002 warrant for 5	21/03/00
0578	Everbest Century Holdings Ltd. (Formerly: Dragonfield Holdings Ltd)	2 2002 warrants for 5 subscribed rights shares	22/03/00
1114	Brilliance China Automotive Holdings Ltd.	19 for 1	11/04/00
0003	Hong Kong and China Gas Co. Ltd., The	1 for 10	12/04/00
0295	Kong Sun Holdings Ltd.	1 2002 warrant for 5	12/04/00
0260	Millennium Group Ltd.	4 for 1	18/04/00
0519	Applied International Holdings Ltd.	1 2004 warrant for 5	19/04/00
0603	Hikari Tsushin International Ltd. (Formerly: Golden Power International Holdings Ltd)	1 2002 warrant for 5	19/04/00
0472	iQuorum Cybernet Ltd. (Formerly: RJP Electronics Ltd)	1 2004 warrant for 5	19/04/00
0765	Perfectech International Holdings Ltd.	1 for 10	08/05/00
0575	iRegent Group Ltd. (Formerly: Regent Pacific Group Ltd)	1 2003 warrant for 5	09/05/00
0428	Harmony Asset Ltd.	1 2002 warrant for 7	15/05/00
0013	Hutchison Whampoa Ltd.	1 for 10	16/05/00
1224	Qualipak International Holdings Ltd. (Formerly: Qualipak International Holdings Ltd)	1 2002 warrant for 5	30/05/00
0613	Yugang International Ltd.	1 for 1	02/06/00
0900	Aeon Credit Service (Asia) Co. Ltd.	1 for 10	05/06/00
0121	Hong Kong Fortune Ltd.	1 2003 warrant for 10	05/06/00
1187	Pearl River Tyre (Holdings) Ltd.	1 for 1	05/06/00
0758	Hudson Holdings Ltd.	1 2002 warrant for 10	19/06/00
1121	Concord Land Development Co. Ltd.	1 for 20	21/06/00
0438	Pacific Concord Holding Ltd.	1 for 30	21/06/00
0898	Multifield International Holdings Ltd.	4 for 1	23/06/00
1049	Celestial Asia Securities Holdings Ltd.	1 2002 warrant for 100	30/06/00
0163	Emperor International Holdings Ltd.	1 for 1 subscribed rights share	07/07/00
0432	Companion Building Material International Holdings Ltd.	2 for 1, 1 2002 warrant for 5	20/07/00
0938	Man Sang International Ltd.	1 for 5	26/07/00
0018	Oriental Press Group Ltd.	1 for 5	27/07/00
0681	KEL Holdings Ltd.	1 2002 warrant for 1 consolidated share	02/08/00
1098	Road King Infrastructure Ltd.	1 2003 warrant for 5	08/08/00
0759	CEC International Holdings Ltd.	3 for 2	09/08/00
0557	City e-Solutions Ltd. (Formerly: CDL Hotels International Ltd)	2,590 for 1,000	16/08/00
1170	Kingmaker Footwear Holdings Ltd.	1 for 4	18/08/00
0255	Lung Kee (Bermuda) Holdings Ltd.	1 for 4	24/08/00
0125	Sun Hing Vision Group Holdings Ltd.	1 2002 warrant for 5	28/08/00
0345	Vitasoy International Holdings Ltd.	1 for 2	28/08/00
0109	Digital World Holdings Ltd. (Formerly: Q-Tech Holdings Ltd)	1 for 1 subscribed rights share, 2 2001 warrants for 5 subscribed rights shares	11/09/00
0677	Golden Resources Development International Ltd.	1 for 2	11/09/00
0595	AV Concept Holdings Ltd.	1 for 10	14/09/00
0391	Mei Ah Entertainment Group Ltd.	2 for 1	19/09/00
0214	Asia Orient Holdings Ltd.	1 for 2	20/09/00
0292	Asia Standard Hotel Group Ltd.	1 2001 warrant for 5	20/09/00
0129	Asia Standard International Group Ltd.	2 for 3, 1 2001 warrant for 5	20/09/00
0275	Hanny Holdings Ltd.	1 2002 warrant for 5	20/09/00
0131	Cheuk Nang Technologies (Holdings) Ltd. (Formerly: Cheuk Nang Properties (Holdings) Ltd)	1 for 1 subscribed rights share	09/10/00
0735	Quality Food International Ltd.	8 for 2, 1 2002 warrant for 5	19/10/00
0008	Pacific Century CyberWorks Ltd.	2 2001 warrants for 1 subscribed rights share	06/11/00
0265	South China Holdings Ltd.	1 2001 warrant for 5	18/11/00
0211	Styland Holdings Ltd.	1 2001 warrant for 5	23/11/00
0092	Champion Technology Holdings Ltd.	1 2001 warrant for 5	14/12/00

Rights issues / open offers

Code	Stock	Particulars	Funds raised (HK\$mil)	Ex-date payment date
0476	China Elegance International Fashion Ltd	Open offer 1 for 1 @\$0.01	33.33	1999/12/16 2000/01/05
0606	Leading Spirit High-Tech (Holdings) Co Ltd	Rts 1 for 4 @\$0.10	270.59	1999/12/17 2000/01/11
0172	Can Do Holdings Ltd	Rts 2 for 1 @\$2.50	330.00	1999/11/26 2000/01/12
0711	Chun Wo Holdings Ltd	Rts 1 for 4 @\$0.48	70.35	1999/12/17 2000/01/14
1190	Luen Cheong Tai International Holdings Ltd	Rts 1 for 4 @\$1.00	64.09	1999/12/21 2000/01/14
0397	Ecopro Hi-Tech Holdings Ltd (Formerly: Recor Holdings Ltd)	Open offer 1 for 1 @\$0.04 (with bonus 2 2001 wts for 5 offer shs)	66.80	1999/12/22 2000/01/20
0155	HiNet Holdings Ltd (Formerly: Hwa Kay Thai Holdings Ltd)	Rts 3 for 2 @\$0.20	447.62	2000/01/03 2000/01/25
1031	Medtech Group Co Ltd (Formerly: Stime Watch International Holding Ltd)	Rts 3 for 2 @\$0.02 (with 1 2002 wt for 6)	29.01	2000/01/12 2000/02/14
0472	iQuorum Cybernet Ltd (Formerly: RJP Electronics Ltd)	Rts 1 for 2 @\$0.25 (with bonus 2 for 1 rt sh)	114.93	2000/01/18 2000/02/14
0234	Multi-Asia International Holdings Ltd	Rts 1 for 2 @\$0.60	70.25	2000/01/21 2000/02/17
0109	Digital World Holdings Ltd (Formerly: Q-Tech Holdings Ltd)	Rts 10 for 1 @\$0.01	126.83	2000/01/16 2000/02/23
0510	Winton Holdings (Bermuda) Ltd	Open offer 11 convertible preference shares for 5 @\$0.33	304.92	2000/01/27 2000/02/25
0875	Corasia Group Ltd	Open offer 3 for 4 @\$0.10	46.20	2000/02/23 2000/03/14
0139	139 Holdings Ltd (Formerly: Chaifa Holdings Ltd)	Rts 2 for 1 @\$0.10	331.25	2000/02/29 2000/03/22
0615	Wonson International Holdings Ltd	Rts 2 for 1 @\$0.10	261.04	2000/02/29 2000/03/22
0211	Styland Holdings Ltd	Rts 55 for 8 @\$0.028	713.41	2000/02/24 2000/03/24
1218	Easyknit International Holdings Ltd	Rts 1 for 1 @\$0.23	70.47	2000/02/23 2000/03/28
0310	GR Investment Holdings Ltd (Formerly: Dezhong Enterprises Investments Ltd)	Rts 3 for 2 @\$1.00	45.00	2000/03/02 2000/03/28
0491	Welback Holdings Ltd	Open offer 2 for 5 @\$0.30	32.97	2000/03/09 2000/03/29
0397	Ecopro Hi-Tech Holdings Ltd	Open offer 2 for 5 @\$0.05	90.00	2000/03/09 2000/04/03
0578	Dragonfield Holdings Ltd	Rts 1 for 1 @\$0.10 (with 2 2002wts for 5 rts shs)	51.80	2000/03/22 2000/04/12
0273	China United Holdings Ltd	Rts 2 for 1 @\$0.02	623.80	2000/04/03 2000/04/27
0491	Welback Holdings Ltd	Open offer 2 for 5 @\$0.02	36.85	2000/04/28 2000/05/22
0620	UDL Holdings Ltd	Rts 5 for 1 @\$0.10 (after consolidation 20 into 1)	21.03	2000/04/26 2000/05/24
0383	China Online (Bermuda) Ltd	Open offer 1 2003wt for 5 @\$0.05	-	2000/05/08 2000/05/29
0432	Companion Building Material International Holdings Ltd	Rts 3 for 5 @\$0.07	108.98	2000/05/05 2000/05/30
0542	MUI Hong Kong Ltd	Rts 1 for 2 @\$0.20 (with 3 2005 wts for 5 rts shs)	91.98	2000/05/23 2000/06/14
0755	Fourseas.com Ltd	Open offer 3 for 1 @\$0.02	57.12	2000/06/22 2000/07/11
0163	Emperor International Holdings Ltd	Rts 1 for 2 @\$1.00 (with bonus 1 for 1 rt sh)	215.82	2000/07/07 2000/08/01
0657	City Chiu Chow (Holdings) Ltd	Rts 3 for 2 @\$0.15	43.64	2000/07/21 2000/08/14
0232	CATIC International Holdings Ltd	Rts 5 for 1 @\$0.10	183.68	2000/08/21 2000/09/12
0172	Can Do Holdings Ltd	Rts 2 for 1 @\$0.90	356.40	2000/08/16 2000/09/15
0109	Digital World Holdings Ltd	Rts 1 for 1 @\$0.013 (with bonus 1 for 1 rt sh) (with 2 2001 wts for 5 rts shs)	221.76	2000/09/11 2000/10/11
0224	Pioneer Global Group Ltd	Open offer 1 for 2 @\$0.65	163.08	2000/09/22 2000/10/17
0156	Lippo China Resources Ltd	Rts 1 for 2 @\$0.16	490.72	2000/09/29 2000/10/24
0476	China Elegance International Fashion Ltd	Open offer 3 for 2 @\$0.01	106.00	2000/10/09 2000/10/26
0028	Tian An China Investments Co Ltd	Rts 1 for 1 @\$0.20 (with 2 2001 wts for 5 rts shs)	849.07	2000/10/09 2000/10/27
0131	Cheuk Nang Technologies (Holdings) Ltd	Rts 1 for 4 @\$0.10 (with bonus 1 for 1 rts sh)	53.88	2000/10/09 2000/10/31
0578	Everbest Century Holdings Ltd (Formerly: Dragonfield Holdings Ltd)	Rts 2 for 1 @\$0.025	51.80	2000/10/16 2000/11/06
0312	Lamex Holdings Ltd	Rts 1 for 5 @\$0.10 (with bonus 3 for 2 rts shs)	51.09	2000/10/23 2000/11/14
0970	Global Food Culture Group Ltd	Rts 1 for 1 @\$0.128	76.19	2000/10/23 2000/11/22
0008	Pacific Century CyberWorks Ltd	Rts 30 for 1000 @\$6.50 (with bonus 1 for 1 rts sh)	4,142.37	2000/11/06 2000/11/29
0943	eForce Holdings Ltd	Rts 19 for 1 consolidated share @\$1.05	1,134.01	2000/11/23 2000/12/18
Total			12,650.12	

Placings

Code	Company	New shares placed	Placing price (HK\$)	Funds raised (HK\$ mil)	Allotment date
0679	Process Automation (Holdings) Ltd	150,000,000	0.3050	45.75	04/01/00
0149	Po Wing Kwan International (Holdings) Ltd (Name change to China CyberPort Ltd)	89,000,000	0.1980	17.62	06/01/00
0275	Hanny Holdings Ltd	338,000,000	1.2500	422.50	06/01/00
1063	SunCorp Technologies Ltd	125,000,000	0.2130	26.63	07/01/00
0401	AWT Holdings Co Ltd (Name change to 401.com Ltd)	500,000,000	0.0500	25.00	12/01/00
0401	AWT Holdings Co Ltd (Name change to 401.com Ltd)	666,666,667	0.0150	10.00	12/01/00
0401	AWT Holdings Co Ltd (Name change to 401.com Ltd)	1,000,000,001	0.0150	15.00	12/01/00
0401	AWT Holdings Co Ltd (Name change to 401.com Ltd)	500,000,000	0.1100	55.00	12/01/00
0273	China United Holdings Ltd	1,700,000,000	0.0220	37.40	12/01/00
0397	Ecopro Hi-Tech Holdings Ltd	100,000,000	0.0800	8.00	13/01/00
0479	CIL Holdings Ltd	200,000,000	0.1000	20.00	14/01/00
0432	Companion Building Material International Holdings Ltd	200,000,000	0.1650	33.00	17/01/00
0336	netalone.com Ltd	60,000,000	3.0000	180.00	17/01/00
0613	Yugang International Ltd	509,000,000	0.4500	229.05	17/01/00
1166	Solartech International Holdings Ltd	850,000,000	0.0800	68.00	18/01/00
0091	Tak Wing Investment (Holdings) Ltd (Name change to U-Cyber Technology Holdings Ltd)	32,500,000	1.0000	32.50	19/01/00
1182	Oriental Union Holdings Ltd	96,000,000	0.7380	70.85	19/01/00
0152	Shenzhen International Holdings Ltd	300,000,000	0.2000	60.00	19/01/00
0139	Chaifa Holdings Ltd (Name change to 139 Holdings Ltd)	275,000,000	0.1000	27.50	19/01/00
0128	e-New Media Co Ltd	235,000,000	3.7500	881.25	19/01/00
1180	LifeTec Group Ltd	120,000,000	0.1500	18.00	20/01/00
0171	Silver Grant International Industries Ltd	178,468,000	0.8500	151.70	20/01/00
0985	China Sci-Tech Holdings Ltd	965,600,000	0.2100	202.78	21/01/00
0723	Anex International Holdings Ltd	35,000,000	0.1900	6.65	21/01/00
0651	Wonson International Holdings Ltd	217,000,000	0.1100	23.87	22/01/00
0706	Start Technology Co Ltd	20,000,000	2.1000	42.00	24/01/00
0061	Technology Venture Holdings Ltd	42,000,000	2.9000	121.80	24/01/00
1031	Stime Watch International Holding Ltd (Name change to Medtech Group Co Ltd)	400,000,000	0.0200	8.00	25/01/00
0343	Culturecom Holdings Ltd	110,000,000	0.5000	55.00	25/01/00
0310	Dezhong Enterprises Investments Ltd (Name change to GR Investment Holdings Ltd)	5,000,000	1.0000	5.00	25/01/00
0479	CIL Holdings Ltd	100,000,000	0.1000	10.00	26/01/00
1184	S.A.S. Dragon Holdings Ltd	25,000,000	0.6000	15.00	27/01/00
0355	Century City International Holdings Ltd	138,000,000	0.3700	51.06	27/01/00
0279	Tung Fong Hung (Holdings) Ltd	114,000,000	0.5200	59.28	31/01/00
0351	Central China Enterprises Ltd	170,000,000	0.4100	69.70	31/01/00
0899	Wing Lee International Holdings Ltd	170,000,000	0.1070	18.19	31/01/00
0943	Fairform Holdings Ltd (Name change to eForce Holdings Ltd)	600,000,000	0.0500	30.00	01/02/00
0760	Tomorrow International Holdings Ltd	80,000,000	0.3060	24.48	01/02/00
0138	CCT Telecom Holdings Ltd	200,000,000	4.6000	920.00	01/02/00
1222	Wang On Group Ltd	47,000,000	1.3800	64.86	01/02/00
0412	Dong-Jun (Holdings) Ltd (Name change to B-Tech (Holdings) Ltd)	760,000,000	0.0900	68.40	02/02/00
0501	RNA Holdings Ltd	137,800,000	1.8000	248.04	02/02/00
0273	China United Holdings Ltd	2,090,000,000	0.0500	104.50	02/02/00
1105	Perfect Treasure Holdings Ltd (Name change to Global China Technology Group Ltd)	55,000,000	3.6800	202.40	03/02/00
0723	Anex International Holdings Ltd	35,000,000	0.5500	19.25	03/02/00
0878	Soundwill Holdings Ltd	336,000,000	0.1680	56.45	03/02/00
0894	Man Yue International Holdings Ltd	47,760,000	0.3200	15.28	08/02/00
0008	Pacific Century CyberWorks Ltd	248,000,000	15.8000	3,918.40	08/02/00
0965	Yue Fung International Group Holdings Ltd	57,200,000	0.5600	32.03	08/02/00
0031	China Aerospace International Holdings Ltd	357,017,400	1.8000	642.63	08/02/00
0275	Hanny Holdings Ltd	159,220,730	1.3900	221.32	10/02/00
0326	China Star Entertainment Ltd	110,000,000	0.7000	77.00	11/02/00
0500	DVB (Holdings) Ltd (Name change to DVN (Holdings) Ltd)	34,700,000	6.0000	208.20	14/02/00
0059	Ankor Group Ltd (Name change to renren Media Ltd)	350,000,000	0.0528	18.48	15/02/00
0059	Ankor Group Ltd (Name change to renren Media Ltd)	196,000,000	0.0528	10.35	15/02/00
0577	Companion Dynamic (Holdings) Ltd (Name change to Skynet (International Group) Holdings Ltd)	100,000,000	2.4750	247.50	15/02/00
1131	Kwong Hing International Holdings (Bermuda) Ltd	138,000,000	0.2000	27.60	16/02/00
0524	e-Kong Group Ltd	30,000,000	0.9000	27.00	16/02/00
0578	Dragonfield Holdings Ltd (Name change to Everbest Century Holdings Ltd)	86,000,000	0.1200	10.32	17/02/00
0559	FT Holdings International Ltd	5,750,000	0.5700	3.28	21/02/00
0297	Wah Tak Fung Holdings Ltd	50,000,000	0.2500	12.50	21/02/00
0401	AWT Holdings Co Ltd (Name change to 401.com Ltd)	400,000,000	0.2150	86.00	22/02/00

Placings (continued)

Code	Company	New shares placed	Placing price (HK\$)	Funds raised (HK\$ mil)	Allotment date
0736	Northern International Holdings Ltd	400,000,000	0.0720	28.80	22/02/00
0256	China Everbright Technology Ltd	74,000,000	1.5100	111.74	22/02/00
1222	Wang On Group Ltd	45,000,000	1.1800	53.10	23/02/00
0476	China Elegance International Fashion Ltd	400,000,000	0.0550	22.00	23/02/00
1141	Hung Fung Group Holdings Ltd	10,000,000	1.2300	12.30	24/02/00
0267	CITIC Pacific Ltd	100,000,000	40.3800	4,038.00	24/02/00
0024	WellNet Holdings Ltd	35,000,000	1.1800	41.30	24/02/00
0397	Ecopro Hi-Tech Holdings Ltd	660,000,000	0.0800	52.80	25/02/00
0632	Dransfield Holdings Ltd	224,420,000	0.2500	56.11	25/02/00
0163	Emperor International Holdings Ltd	40,000,000	1.2800	51.20	25/02/00
0649	Dong Jian Tech.Com Holdings Ltd	23,000,000	0.7500	17.25	25/02/00
0530	Fortuna International Holdings Ltd	521,806,000	0.0800	41.74	28/02/00
0276	New World Cyberbase Ltd	200,000,000	2.5250	505.00	28/02/00
0008	Pacific Century CyberWorks Ltd	335,000,000	23.5000	7,872.50	28/02/00
0250	Sino-i.com Ltd	400,000,000	1.0300	412.00	28/02/00
0930	Asia Aluminum Holdings Ltd (Name change to Global Applied Technologies Holdings Ltd)	68,000,000	1.3600	92.48	28/02/00
0613	Yugang International Ltd	643,800,000	0.5200	334.78	28/02/00
0208	Kin Don Holdings Ltd	150,000,000	0.2800	42.00	29/02/00
0160	Hon Kwok Land Investment Co, Ltd	120,000,000	0.7500	90.00	29/02/00
0091	Tak Wing Investment (Holdings) Ltd (Name change to U-Cyber Technology Holdings Ltd)	14,700,000	1.0500	15.44	29/02/00
0524	e-Kong Group Ltd	200,000,000	3.6000	720.00	29/02/00
0155	Hwa Kay Thai Holdings Ltd (Name change to HiNet Holdings Ltd)	450,000,000	0.8000	360.00	29/02/00
0761	Peking Apparel International Group Ltd	50,000,000	0.3500	17.50	01/03/00
0419	Universal Appliances Ltd	390,000,000	0.6000	234.00	01/03/00
0343	Culturecom Holdings Ltd	150,000,000	2.5000	375.00	01/03/00
1184	S.A.S. Dragon Holdings Ltd	30,600,000	1.2000	36.72	01/03/00
0650	Shun Cheong Holdings Ltd	45,000,000	0.7200	32.40	01/03/00
0199	Cheung Tai Hong Holdings Ltd	145,000,000	0.2000	29.00	01/03/00
0273	China United Holdings Ltd	2,550,000,000	0.0630	160.65	02/03/00
0430	Linkful International Holdings Ltd (Name change to Oriental Explorer Holdings Ltd)	218,464,000	0.2800	61.17	03/03/00
0261	S. Megga International Holdings Ltd (Name change to Wireless InterNetworks Ltd)	75,500,000	0.1650	12.46	03/03/00
0326	China Star Entertainment Ltd	280,000,000	1.5000	420.00	04/03/00
0689	Great Wall Cybertech Ltd	270,000,000	0.5000	135.00	07/03/00
0171	Silver Grant International Industries Ltd	213,800,000	0.8800	188.14	07/03/00
0632	Dransfield Holdings Ltd	45,700,000	0.2500	11.43	07/03/00
0622	Righteous (Holdings) Ltd (Name change to Silvernet Group Ltd)	300,000,000	0.1000	30.00	08/03/00
0622	Righteous (Holdings) Ltd (Name change to Silvernet Group Ltd)	1,100,000,000	0.1000	110.00	09/03/00
0275	Hanny Holdings Ltd	560,779,270	1.3900	779.48	09/03/00
0283	Capital Asia Ltd (Name change to Emperor Technology Venture Ltd)	84,000,000	0.6600	55.44	09/03/00
0943	Fairform Holdings Ltd (Name change to eForce Holdings Ltd)	120,000,000	1.1000	132.00	09/03/00
0603	Golden Power International Holdings Ltd (Name change to Hikari Tsushin International Ltd)	233,400,000	0.9000	210.06	10/03/00
0603	Golden Power International Holdings Ltd (Name change to Hikari Tsushin International Ltd)	595,100,000	0.9000	535.59	10/03/00
0648	Cheung Wah Development Co Ltd (Name change to Softbank Investment International (Strategic) Ltd)	1,152,500,000	0.1800	207.45	10/03/00
1001	Van Shung Chong Holdings Ltd	30,000,000	3.9500	118.50	10/03/00
0993	Simson International Corporation Ltd	280,000,000	0.3050	85.40	10/03/00
0992	Legend Holdings Ltd	200,000,000	8.4375	1,687.50	13/03/00
0159	Wah Nam Group Ltd	100,000,000	0.1000	10.00	13/03/00
0491	Welback Holdings Ltd	27,000,000	0.3500	9.45	14/03/00
0217	Ocean-Land Group Ltd (Name change to China Logistics Group Ltd)	230,000,000	0.8800	202.40	14/03/00
0680	Team Concepts Holdings Ltd (Name change to Savoy Concepts Ltd)	1,000,000,000	0.1000	100.00	15/03/00
0677	Golden Resources Development International Ltd	113,000,000	0.3500	39.55	15/03/00
1136	TCC Hong Kong Cement Holdings Ltd (Name change to TCC International Holdings Ltd)	327,000,000	3.5000	1,144.50	16/03/00
0760	Tomorrow International Holdings Ltd	102,000,000	0.4800	48.96	16/03/00
0189	Kwong Sang Hong International Ltd	122,699,000	0.5900	72.39	16/03/00
0585	Boto International Holdings Ltd	50,000,000	1.0500	52.50	16/03/00
0198	Star East Holdings Ltd	120,000,000	1.6800	201.60	16/03/00
0307	Leung Kee Holdings Ltd (Name change to Sun Television Cybernetworks Holdings Ltd)	3,000,000,000	0.0200	60.00	17/03/00
0245	Singapore Hong Kong Properties Investment Ltd	2,100,000,000	0.0630	132.30	17/03/00
0125	Sun Hing Vision Group Holdings Ltd	25,000,000	0.8500	21.25	18/03/00
0147	Graneagle Holdings Ltd	1,000,000,000	0.0200	20.00	20/03/00
0261	S. Megga International Holdings Ltd (Name change to Wireless InterNetworks Ltd)	119,460,000	0.1000	11.95	20/03/00
0075	Prestige Properties Holdings Ltd	132,800,000	0.5000	66.40	20/03/00
0109	Digital World Holdings Ltd	500,000,000	0.0490	24.50	20/03/00

Placings (continued)

Code	Company	New shares placed	Placing price (HK\$)	Funds raised (HK\$ mil)	Allotment date
0214	Asia Orient Holdings Ltd	400,000,000	0.6800	272.00	20/03/00
0674	United Power Investment Ltd	182,000,000	1.1000	200.20	21/03/00
1185	CASIL Telecommunications Holdings Ltd	62,184,000	1.5500	96.39	21/03/00
0018	Oriental Press Group Ltd	181,660,000	3.0350	551.34	21/03/00
1046	Universe International Holdings Ltd	9,000,000	1.4000	12.60	22/03/00
0433	Sun Man Tai Holdings Co Ltd	40,000,000	0.2800	11.20	24/03/00
0355	Century City International Holdings Ltd	120,000,000	1.0000	120.00	24/03/00
0260	Millennium Group Ltd	20,000,000	1.6500	33.00	24/03/00
0313	Dickson Group Holdings Ltd	75,240,000	0.4000	30.10	24/03/00
1166	Solartech International Holdings Ltd	880,000,000	0.1000	88.00	27/03/00
0412	Dong-Jun (Holdings) Ltd (Name change to B-Tech (Holdings) Ltd)	910,000,000	0.0750	68.25	27/03/00
1222	Wang On Group Ltd	90,000,000	0.7200	64.80	27/03/00
0547	Mansion Holdings Ltd	540,000,000	0.1080	58.32	28/03/00
0930	Asia Aluminum Holdings Ltd (Name change to Global Applied Technologies Holdings Ltd)	70,000,000	2.3000	161.00	28/03/00
0601	Group Sense (International) Ltd	100,000,000	1.2600	126.00	29/03/00
1003	Rockapetta Holdings Ltd	58,000,000	0.5400	31.32	30/03/00
0208	Kin Don Holdings Ltd	59,192,400	0.3645	21.58	31/03/00
0487	China Development Corporation Ltd	138,543,593	0.5700	78.97	31/03/00
1037	Daiwa Associate Holdings Ltd	5,700,000	0.8500	4.85	31/03/00
1037	Daiwa Associate Holdings Ltd	8,000,000	0.8500	6.80	31/03/00
1223	Symphony Holdings Ltd	828,000,000	0.1330	110.12	31/03/00
0109	Digital World Holdings Ltd	700,000,000	0.0320	22.40	03/04/00
0342	Sound International Ltd	150,000,000	0.2070	31.05	03/04/00
0396	Gold-Face Holdings Ltd	65,000,000	1.3300	86.45	03/04/00
0186	Grande Holdings Ltd, The	52,261,927	4.2500	222.11	03/04/00
0996	Pricerite Group Ltd	310,000,000	0.2000	62.00	05/04/00
0091	Tak Wing Investment (Holdings) Ltd (Name change to U-Cyber Technology Holdings Ltd)	56,600,000	1.0800	61.13	05/04/00
0262	Deson Development International Holdings Ltd	300,000,000	0.1100	33.00	07/04/00
0718	Bestway International Holdings Ltd	129,600,000	0.1380	17.88	07/04/00
1224	Qualipak International Holdings Ltd	32,000,000	0.7800	24.96	07/04/00
1196	Cheong Ming Holdings Ltd (Name change to Sega.Com Asia Ltd)	160,000,000	0.8566	137.06	08/04/00
0433	Sun Man Tai Holdings Co Ltd	107,371,275	0.2800	30.06	10/04/00
0600	Dah Hwa International (Holdings) Ltd	55,000,000	0.3000	16.50	10/04/00
0297	Wah Tak Fung Holdings Ltd	90,000,000	0.3000	27.00	10/04/00
0494	Li & Fung Ltd	60,000,000	31.7800	1,906.80	11/04/00
0894	Man Yue International Holdings Ltd	57,312,000	0.4000	22.92	11/04/00
0119	Continental Mariner Investment Co Ltd	139,000,000	1.5000	208.50	12/04/00
0989	CM Telecom International Ltd (Name change to China Motion Telecom International Ltd)	45,000,000	4.6250	208.13	12/04/00
0952	Wah Fu International Holdings Ltd	15,451,429	1.0000	15.45	12/04/00
0159	Wah Nam Group Ltd	150,000,000	0.1000	15.00	13/04/00
0479	CIL Holdings Ltd	400,000,000	0.1000	40.00	14/04/00
0760	Tomorrow International Holdings Ltd	124,000,000	0.4850	60.14	17/04/00
0878	Soundwill Holdings Ltd	135,000,000	0.6300	85.05	18/04/00
0651	Wonson International Holdings Ltd	783,000,000	0.1230	96.31	18/04/00
0497	Ocean Information Holdings Ltd (Name change to DCP Holdings Ltd)	76,000,000	0.8000	60.80	19/04/00
1193	Logic International Holdings Ltd	884,000,000	0.4000	353.60	19/04/00
0378	e2-Capital (Holdings) Ltd	230,000,000	1.2000	276.00	20/04/00
0952	Wah Fu International Holdings Ltd	1,100,000,000	0.1000	110.00	20/04/00
0622	Righteous (Holdings) Ltd (Name change to Silvernet Group Ltd)	550,000,000	0.4000	220.00	20/04/00
0899	Wing Lee International Holdings Ltd	229,900,000	0.1380	31.73	25/04/00
0182	N P H International Holdings Ltd (Name change to Hong Kong Pharmaceutical Holdings Ltd)	800,000,000	0.1000	80.00	26/04/00
0601	Group Sense (International) Ltd	50,000,000	1.2700	63.50	26/04/00
0079	Fortei Holdings Ltd (Name change to Century Legend (Holdings) Ltd)	70,000,000	0.2000	14.00	26/04/00
0283	Capital Asia Ltd (Name change to Emperor Technology Venture Ltd)	85,080,000	0.6600	56.15	28/04/00
0897	Dailywin Group Ltd	20,000,000	0.7600	15.20	28/04/00
0182	N P H International Holdings Ltd (Name change to Hong Kong Pharmaceutical Holdings Ltd)	200,000,000	0.1000	20.00	28/04/00
0706	Start Technology Co Ltd	20,000,000	2.3000	46.00	28/04/00
1005	Matrix Holdings Ltd	100,000,000	0.1000	10.00	02/05/00
0715	Harbour Ring International Holdings Ltd (Name change to ICG AsiaWorks Ltd)	3,747,778,000	0.3000	1,124.33	04/05/00
0102	Arnhold Holdings Ltd (Name change to i-Onyx Ltd)	357,240,000	1.0000	357.24	05/05/00
0491	Welback Holdings Ltd	760,000,000	0.0200	15.20	08/05/00
0241	21CN CyberNet Corporation Ltd	2,297,377,680	0.0510	117.17	12/05/00
0563	Freight Links Express Holdings (Hong Kong) Ltd (Name change to vLink Global Ltd)	4,961,000,000	0.1000	496.10	12/05/00
0401	AWT Holdings Co Ltd (Name change to 401.com Ltd)	222,222,223	0.1350	30.00	16/05/00
0304	Peace Mark (Holdings) Ltd	596,500,000	0.1000	59.65	16/05/00

Placings (continued)

Code	Company	New shares placed	Placing price (HK\$)	Funds raised (HK\$ mil)	Allotment date
0140	Kong Tai International Holdings Co Ltd (Name change to Global Link Cyber International Ltd)	1,000,000,000	0.2000	200.00	18/05/00
0059	renren Media Ltd	5,872,000,000	0.0390	229.01	22/05/00
0109	Digital World Holdings Ltd	1,590,249,000	0.0220	34.99	22/05/00
1166	Solartech International Holdings Ltd	1,240,000,000	0.0710	88.04	22/05/00
0260	Millennium Group Ltd	203,000,000	0.3300	66.99	25/05/00
0451	Same Time Holdings Ltd	80,000,000	0.1500	12.00	26/05/00
0067	Guoco Land Ltd (Name change to imGO Ltd)	1,528,800,000	0.7500	1,146.60	29/05/00
0067	Guoco Land Ltd (Name change to imGO Ltd)	301,600,000	0.7500	226.20	29/05/00
0132	China Investments Holdings Ltd	96,000,000	0.2500	24.00	29/05/00
0616	i100 Ltd	800,000,000	0.2500	200.00	31/05/00
0067	Guoco Land Ltd (Name change to imGO Ltd)	208,000,000	0.7500	156.00	31/05/00
0351	Central China Enterprises Ltd	120,000,000	0.2000	24.00	31/05/00
0351	Central China Enterprises Ltd	180,000,000	0.2000	36.00	31/05/00
0412	Dong-Jun (Holdings) Ltd (Name change to B-Tech (Holdings) Ltd)	910,000,000	0.0500	45.50	31/05/00
0106	Grand Orient Holdings Ltd (Name change to Shenzhen High-Tech Holdings Ltd)	150,000,000	0.2300	34.50	31/05/00
0245	Singapore Hong Kong Properties Investment Ltd	3,900,000,000	0.0300	117.00	31/05/00
0894	Man Yue International Holdings Ltd	30,000,000	0.4000	12.00	01/06/00
0189	Kwong Sang Hong International Ltd, The	63,804,000	0.5200	33.18	02/06/00
0076	Sen Hong Resources Holdings Ltd	196,000,000	0.0780	15.29	05/06/00
0412	Dong-Jun (Holdings) Ltd (Name change to B-Tech (Holdings) Ltd)	1,373,000,000	0.0310	42.56	08/06/00
0516	Fung Cheung Kee Holdings Ltd (Name change to KG NextVision Co Ltd)	1,800,000,000	0.1200	216.00	09/06/00
0516	Fung Cheung Kee Holdings Ltd (Name change to KG NextVision Co Ltd)	200,000,000	0.1200	24.00	09/06/00
0996	Pricerite Group Ltd	53,000,000	0.6000	31.80	09/06/00
0376	Mansion House Group Ltd	20,000,000	0.5000	10.00	12/06/00
1051	Star Cyberpower Holdings Ltd (Name change to Star Bio-Tech (Holdings) Ltd)	5,500,000,000	0.0100	55.00	14/06/00
1051	Star Cyberpower Holdings Ltd (Name change to Star Bio-Tech (Holdings) Ltd)	4,500,000,000	0.0100	45.00	14/06/00
1130	Benefun International Holdings Ltd	111,380,000	0.2300	25.62	20/06/00
0186	Grande Holdings Ltd, The	51,300,530	4.2500	218.03	21/06/00
0862	Wah Yik Holdings Co Ltd (Name change to Asia Logistics Technologies Ltd)	400,000,000	0.3000	120.00	21/06/00
1003	Rockapetta Holdings Ltd	180,000,000	0.2000	36.00	22/06/00
0310	Dezhong Enterprises Investments Ltd (Name change to GR Investment Holdings Ltd)	14,990,000	1.0000	14.99	23/06/00
0623	Leefung-Asco Printers Holdings Ltd	30,000,000	1.6500	49.50	26/06/00
0610	Wai Kee Holdings Ltd	128,000,000	0.7000	89.60	27/06/00
0559	FT Holdings International Ltd	5,750,000	0.5700	3.28	28/06/00
0147	Graneagle Holdings Ltd	700,000,000	0.0200	14.00	28/06/00
0586	Hong Kong Toy Centre International Ltd (Name change to Goldwiz Holdings Ltd)	73,000,000	0.5000	36.50	28/06/00
0297	Wah Tak Fung Holdings Ltd	75,000,000	0.1650	12.38	28/06/00
0085	Winsan (China) Investment Group Co Ltd	55,000,000	0.5000	27.50	29/06/00
0286	G-Prop (Holdings) Ltd	90,500,000	0.6000	54.30	03/07/00
0091	U-Cyber Technology Holdings Ltd	28,290,000	1.0000	28.29	04/07/00
0297	Wah Tak Fung Holdings Ltd	60,000,000	0.1670	10.02	07/07/00
0677	Golden Resources Development International Ltd	136,000,000	0.3800	51.68	07/07/00
1196	Sega.Com Asia Ltd	16,000,000	1.3600	21.76	10/07/00
1222	Wang On Group Ltd	135,000,000	0.2900	39.15	13/07/00
1013	Chun Tai Holdings Ltd (Name change to Telecom Plus Holdings Ltd)	80,000,000	0.3500	28.00	17/07/00
1123	China-Hongkong Photo Products Holdings Ltd	101,802,632	1.1400	116.06	18/07/00
1105	Perfect Treasure Holdings Ltd (Name change to Global China Technology Group Ltd)	607,396,000	0.6388	388.00	20/07/00
0952	Wah Fu International Holdings Ltd	1,200,000,000	0.1800	216.00	20/07/00
0189	Kwong Sang Hong International Ltd, The	159,900,000	0.4800	76.75	21/07/00
0632	Dransfield Holdings Ltd	160,000,000	0.1000	16.00	21/07/00
1051	Star Cyberpower Holdings Ltd (Name change to Star Bio-Tech (Holdings) Ltd)	150,000,000	0.0400	6.00	21/07/00
0606	Leading Spirit High-Tech (Holdings) Co Ltd	2,100,000,000	0.1500	315.00	24/07/00
0292	Asia Standard Hotel Group Ltd	294,092,850	1.2000	352.91	25/07/00
0102	i-Onyx Ltd	37,800,000	1.5000	56.70	31/07/00
1172	Midas Printing Group Ltd	60,000,000	0.3500	21.00	01/08/00
0307	Sun Television Cybernetworks Holdings Ltd	744,000,000	0.2900	215.76	01/08/00
0115	Grand Field Group Holdings Ltd	65,000,000	0.2000	13.00	02/08/00
1188	Whimsy Entertainment Co Ltd (Name change to Compass Pacific Holdings Ltd)	80,592,000	0.3000	24.18	02/08/00
1105	Global China Technology Group Ltd	27,852,389	2.1300	59.33	03/08/00
0115	Grand Field Group Holdings Ltd	25,000,000	0.2000	5.00	04/08/00
0082	Yanion International Holdings Ltd	90,000,000	0.9000	81.00	09/08/00
0681	KEL Holdings Ltd	400,000,000	0.1000	40.00	10/08/00

Placings (continued)

Code	Company	New shares placed	Placing price (HK\$)	Funds raised (HK\$ mil)	Allotment date
0106	Shenzhen High-Tech Holdings Ltd	851,679,382	0.1945	165.65	11/08/00
0140	Global Link Cyber International Ltd	300,000,000	0.2150	64.50	14/08/00
0647	Joyce Boutique Holdings Ltd	820,000,000	0.2500	205.00	17/08/00
0910	Good Fellow Group Ltd	60,000,000	0.9500	57.00	17/08/00
0701	CNT Group Ltd	212,500,000	0.2000	42.50	23/08/00
0342	Sound International Ltd	380,000,000	0.1500	57.00	25/08/00
0261	Wireless InterNetworks Ltd	26,913,073	0.0700	1.88	25/08/00
0870	Hang Fung Gold Technology Ltd	550,000,000	0.1140	62.70	28/08/00
0166	Pacific Challenge Holdings Ltd	47,600,000	0.6700	31.89	28/08/00
1205	South East Asia Wood Industries Holdings Ltd	9,000,000,000	0.0150	135.00	30/08/00
1013	Chun Tai Holdings Ltd (Name change to Telecom Plus Holdings Ltd)	50,000,000	0.3500	17.50	31/08/00
1197	China DigiContent Co Ltd	835,000,000	0.1000	83.50	01/09/00
0297	Wah Tak Fung Holdings Ltd	135,000,000	0.1000	13.50	01/09/00
1197	China DigiContent Co Ltd	1,760,000,000	0.1000	176.00	04/09/00
0245	Singapore Hong Kong Properties Investment Ltd	5,200,000,000	0.0250	130.00	05/09/00
0661	Tem Fat Hing Fung (Holdings) Ltd	167,500,000	0.2600	43.55	06/09/00
0261	Wireless InterNetworks Ltd	300,000,000	0.0620	18.60	06/09/00
0965	Yue Fung International Group Holdings Ltd	60,000,000	0.1500	9.00	07/09/00
0254	eCyberChina.net Ltd	20,000,000	1.5000	30.00	08/09/00
0370	E-LIFE International Ltd	90,000,000	0.2100	18.90	11/09/00
0234	Multi-Asia International Holdings Ltd	40,000,000	1.6500	66.00	11/09/00
0539	Victory City International Holdings Ltd	11,520,000	1.0000	11.52	12/09/00
0431	Pam & Frank International Holdings Ltd	450,000,000	0.1000	45.00	14/09/00
0091	U-Cyber Technology Holdings Ltd	68,200,000	1.0300	70.25	14/09/00
0993	Simsen International Corporation Ltd	159,360,000	0.3050	48.60	15/09/00
1159	Karce International Holdings Co Ltd	90,000,000	0.4500	40.50	15/09/00
0241	21CN CyberNet Corporation Ltd	55,000,000	1.2000	66.00	18/09/00
0665	Tai Fook Securities Group Ltd	24,406,085	1.8300	44.66	18/09/00
0203	Denway Motors Ltd	350,000,000	1.2800	448.00	20/09/00
0878	Soundwill Holdings Ltd	115,000,000	0.1280	14.72	20/09/00
0182	N P H International Holdings Ltd (Name change to Hong Kong Pharmaceutical Holdings Ltd)	134,000,000	0.6000	80.40	22/09/00
0412	B-Tech (Holdings) Ltd	1,640,000,000	0.0180	29.52	26/09/00
0493	Capital Automation Holdings Ltd	31,000,000	0.4000	12.40	26/09/00
0401	401.com Ltd	500,000,000	0.0200	10.00	26/09/00
0618	Management Investment & Technology (Holdings) Ltd (Name change to EC-Founder (Holdings) Co Ltd)	75,560,000	1.0000	75.56	28/09/00
0618	Management Investment & Technology (Holdings) Ltd (Name change to EC-Founder (Holdings) Co Ltd)	31,000,000	1.0000	31.00	28/09/00
0665	Tai Fook Securities Group Ltd	97,624,340	1.8300	178.65	28/09/00
0433	Sun Man Tai Holdings Co Ltd	160,000,000	0.3000	48.00	28/09/00
0234	Multi-Asia International Holdings Ltd	28,000,000	1.0800	30.24	03/10/00
1188	Compass Pacific Holdings Ltd	780,000,000	0.3000	234.00	05/10/00
0680	Savoy Concepts Ltd	180,000,000	0.1200	21.60	05/10/00
0586	Goldwiz Holdings Ltd	87,000,000	0.4000	34.80	09/10/00
0193	Yoshiya International Corporation Ltd	80,399,926	0.4000	32.16	11/10/00
0351	Central China Enterprises Ltd	383,000,000	0.2600	99.58	12/10/00
0433	Sun Man Tai Holdings Co Ltd	90,000,000	0.3000	27.00	16/10/00
1215	Wah Lee Resources Holdings Ltd	3,777,300,000	0.0100	37.77	27/10/00
0061	Technology Venture Holdings Ltd	32,000,000	3.5000	112.00	30/10/00
0875	Corasia Group Ltd	100,000,000	0.3000	30.00	31/10/00
1218	Easyknit International Holdings Ltd	122,562,000	0.2300	28.19	01/11/00
0579	Chevalier Construction Holdings Ltd	20,000,000	0.2100	4.20	02/11/00
0941	China Mobile (Hong Kong) Ltd	1,068,396,405	48.0000	51,283.03	03/11/00
0731	Samson Paper Holdings Ltd	29,000,000	0.8000	23.20	06/11/00
0431	Pam & Frank International	306,370,000	0.1000	30.64	09/11/00
0941	China Mobile (Hong Kong) Ltd	47,247,440	48.0000	2,267.88	09/11/00
0112	Chi Cheung Investment Co Ltd	600,000,000	0.1000	60.00	10/11/00
1031	Medtech Group Co Ltd	150,000,000	0.0410	6.15	10/11/00
0577	Skynet (International Group) Holdings Ltd	260,000,000	0.1540	40.04	10/11/00
1051	Star Cyberpower Holdings Ltd (Name change to Star Bio-Tech (Holdings) Ltd)	1,200,000,000	0.0180	21.60	14/11/00
0760	Tomorrow International Holdings Ltd	80,000,000	0.2400	19.20	15/11/00
0367	Chuang's Consortium International Ltd	220,000,000	0.2550	56.10	16/11/00
1215	Wah Lee Resources Holdings Ltd	120,000,000	0.1700	20.40	21/11/00
0432	Companion Building Material International Holdings Ltd	2,000,000,000	0.0160	32.00	23/11/00
0769	China Rare Earth Holdings Ltd	70,000,000	1.0500	73.50	27/11/00
0479	CIL Holdings Ltd	900,000,000	0.0110	9.90	30/11/00
0127	Chinese Estates Holdings Ltd	212,300,000	0.8000	169.84	06/12/00
0577	Skynet (International Group) Holdings Ltd	390,000,000	0.1460	56.94	08/12/00
0428	Harmony Asset Ltd	62,000,000	0.2080	12.90	11/12/00
0922	Vision Tech International Holdings Ltd	15,000,000	0.3000	4.50	18/12/00
1049	Celestial Asia Securities Holdings Ltd	479,000,000	0.3000	143.70	20/12/00
0082	Yanion International Holdings Ltd	38,000,000	0.6500	24.70	20/12/00
1215	Wah Lee Resources Holdings Ltd	160,000,000	0.1850	29.60	21/12/00
0241	21CN CyberNet Corporation Ltd	58,910,000	1.2000	70.69	22/12/00
Total				106,247.34	

Funds raised by classification (1996 - 2000)

		HK\$ mil				
Type	Listing method	1996	1997	1998	1999	2000
Equities	Offer for subscription	7,247.68	18,509.38	3,681.51	2,669.52	11,770.81
	Offer for sale	2,469.97	123.67	135.13	71.88	84.69
	Offer for placing	21,498.13	63,020.57	2,137.21	12,815.79	105,447.74
	Placing	46,111.93	78,173.82	16,399.51	69,318.13	106,247.34
	Rights issue	4,653.02	16,297.97	5,301.51	7,357.99	11,712.86
	Open offer	-	213.54	83.62	709.00	937.27
	Consideration issue	10,151.03	58,859.90	9,695.36	50,106.22	205,020.66
	Warrants exercised	5,568.57	8,322.09	310.57	2,506.84	2,687.35
	Share option scheme	2,317.94	4,056.33	512.59	2,564.71	7,372.10
Equities funds raised		100,018.25	247,577.27	38,257.01	148,120.08	451,280.80
Debt securities		127,977.22	178,209.17	87,984.78	52,954.02	23,835.24
Unit trusts/Mutual funds		-	-	-	33,333.34	-
Derivative warrants - premium		18,387.37	33,289.19	15,631.57	17,679.80	29,791.41
Equity warrants - premium		1,154.47	1,440.99	-	241.15	343.56

Equity funds raised (1991 - 2000)

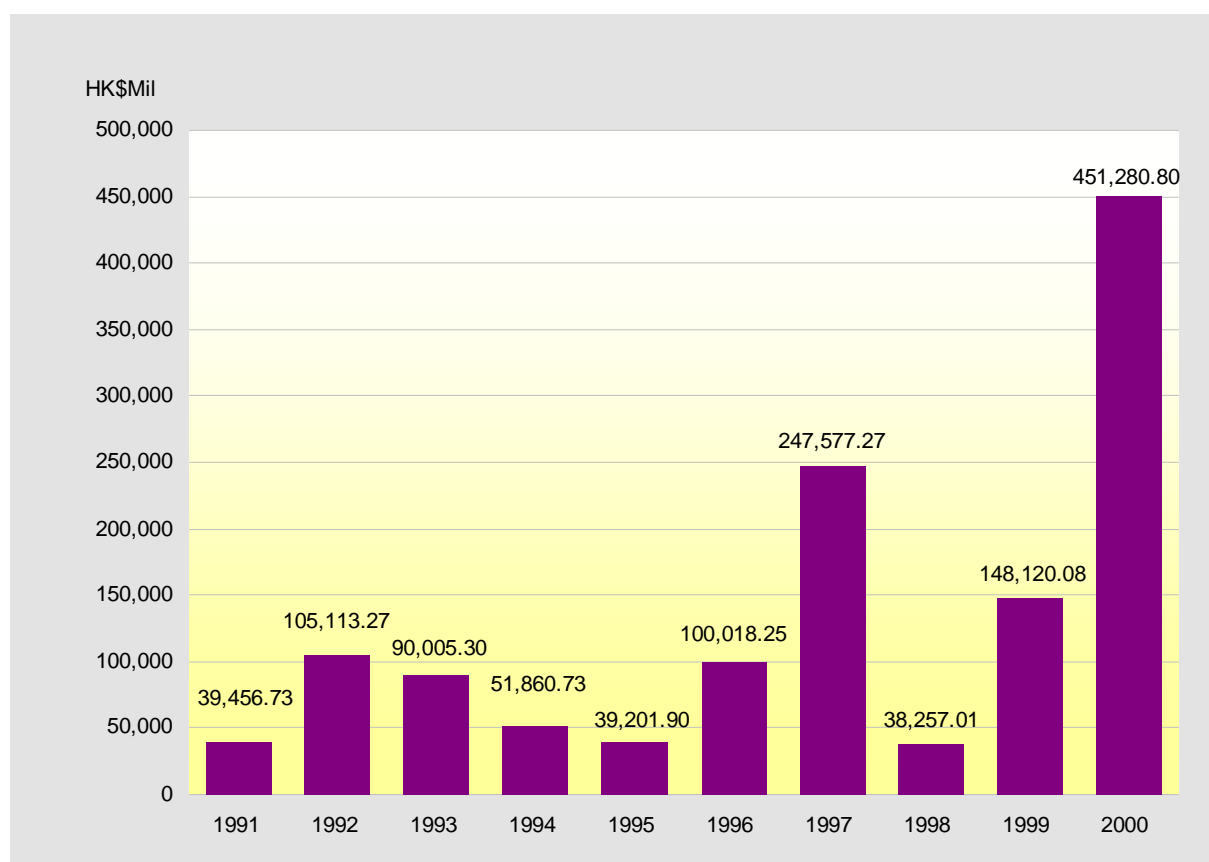

Trading value and volume for NASDAQ stocks (2000)

Year/month	No. of trading days	Value (HK\$)		Volume (shares)		Deals	
		Total	Average daily	Total	Average daily	Total	Average daily
2000	147	271,933,065	1,849,885	655,350	4,458	6,172	42
2000 May	1	18,645,065	18,645,065	33,460	33,460	556	556
Jun	21	56,190,350	2,675,731	99,250	4,726	1,365	65
Jul	21	23,309,510	1,109,977	38,960	1,855	554	26
Aug	23	17,516,300	761,578	34,690	1,508	406	18
Sep	20	17,806,210	890,311	40,790	2,040	490	25
Oct	20	34,382,630	1,719,132	99,690	4,985	900	45
Nov	22	52,628,880	2,392,222	146,690	6,668	872	40
Dec	19	51,454,120	2,708,112	161,820	8,517	1,029	54

Note : Pilot programme for 7 NASDAQ stocks trading commenced on 31 May 2000

Monthly turnover for NASDAQ stocks (2000)

(HK\$'000)

Year / Month	Trading days	Dell	Amgen	Cisco	Intel	Applied	Starbucks	Miscrosoft	Market total
2000	147	12,151	12,848	59,993	77,329	50,246	5,711	53,655	271,933
2000 May*	1	847	437	3,733	2,443	6,724	1,345	3,117	18,645
Jun	21	1,897	3,109	16,303	7,713	9,934	957	16,277	56,190
Jul	21	947	1,847	6,295	3,881	6,121	748	3,471	23,310
Aug	23	639	1,118	4,313	2,319	4,548	1,272	3,306	17,516
Sep	20	661	533	3,386	8,776	1,645	334	2,471	17,806
Oct	20	1,619	1,924	4,837	18,598	3,553	277	3,574	34,383
Nov	22	4,498	2,921	10,922	14,781	8,710	341	10,456	52,629
Dec	19	1,042	961	10,204	18,817	9,010	437	10,983	51,454

* Pilot programme for 7 NASDAQ stocks trading commenced on 31 May 2000

Newly listed equity warrants

Code	Warrant	Subscription price per unit (HK\$)	Subscription period	Initial issued amount (HK\$)	Listing date
00852	Good Fellow Group Ltd. Warrants 2001	1.300	30/12/1999 - 31/12/2001	177,843,900	05/01/00
01074	E-LIFE International Ltd. Warrants 2003	0.140	10/01/2000 - 09/01/2003	18,321,027	10/01/00
01127	Deson Development International Holdings Ltd. Warrants 2001	0.850	24/01/2000 - 31/12/2001	74,117,875	26/01/00
01054	Ecopro Hi-Tech Holdings Ltd. Warrants 2001	0.050	31/01/2000 - 31/12/2001	33,397,992	31/01/00
01061	HiNet Holdings Ltd. Warrants 2003	0.380	03/02/2000 - 02/02/2003	283,492,909	03/02/00
01083	First Shanghai Investments Ltd. Warrants 2001	0.620	01/02/2000 - 01/08/2001	136,400,000	08/02/00
00923	Van Shung Chong Holdings Ltd. Warrants 2002	2.000	16/02/2000 - 16/02/2002	122,643,100	16/02/00
00664	Tak Sing Alliance Holdings Ltd. Warrants 2002	0.400	18/02/2000 - 28/02/2002	28,970,352	18/02/00
00653	Medtech Group Co. Ltd. Warrants 2002	0.020	18/02/2000 - 15/02/2002	8,808,818	18/02/00
00637	South China Online Ltd. Warrants 2001	0.185	01/03/2000 - 28/02/2001	179,450,000	03/03/00
00739	Culturecom Holdings Ltd. Warrants 2001	2.350	20/03/2000 - 19/03/2001	305,500,000	20/03/00
00656	Global Applied Technologies Holdings Ltd. Warrants 2002	1.380	20/03/2000 - 19/03/2002	119,770,269	22/03/00
00652	Victory Group Ltd. Warrants 2001	0.300	17/03/2000 - 16/03/2001	73,500,000	22/03/00
00628	South China Information and Technology Ltd. Warrants 2002	1.240	28/03/2000 - 27/03/2002	168,770,832	28/03/00
00614	Everbest Century Holdings Ltd. Warrants 2002	0.100	26/04/2000 - 01/05/2002	20,720,000	26/04/00
00607	Hikari Tsushin International Ltd. Warrants 2002	0.375	28/04/2000 - 27/04/2002	349,780,652	03/05/00
00756	iQuorum Cybernet Ltd. Warrants 2004	0.250	04/05/2000 - 30/04/2004	114,926,182	04/05/00
00744	Applied International Holdings Ltd. Warrants 2004	0.480	04/05/2000 - 30/04/2004	90,933,192	04/05/00
00644	Kong Sun Holdings Ltd. Warrants 2002	0.600	26/04/2000 - 25/04/2002	46,164,000	24/05/00
00640	Harmony Asset Ltd. Warrants 2002	0.390	24/05/2000 - 31/05/2002	49,173,455	29/05/00
00596	China Online (Bermuda) Ltd. Warrants 2003	0.300	07/06/2000 - 06/06/2003	557,006,429	07/06/00
00633	iRegent Group Ltd. Warrants 2003	2.800	09/06/2000 - 30/06/2003	666,069,844	14/06/00
01160	Hong Kong Fortune Ltd. Warrants 2003	0.260	13/06/2000 - 12/06/2003	116,277,828	15/06/00
01177	Qualipak International Holdings Ltd. Warrants 2002	0.065	12/06/2000 - 11/06/2002	25,759,500	19/06/00
00594	MUI Hong Kong Ltd. Warrants 2005	0.200	20/06/2000 - 20/06/2005	55,189,658	23/06/00
00272	Hudson Holdings Ltd. Warrants 2002	1.540	30/06/2000 - 29/06/2002	46,200,000	05/07/00
00337	CEC International Holdings Ltd. Warrants 2003	1.475 per 10	03/07/2000 - 30/09/2003	59,000,000	06/07/00
00580	Celestial Asia Securities Holdings Ltd. Warrants Jan 2002	0.600	20/07/2000 - 31/01/2002	297,864,000	20/07/00
00284	Celestial Asia Securities Holdings Ltd. Warrants Jul 2002	0.650	20/07/2000 - 31/07/2002	323,434,621	20/07/00
00581	China Star Entertainment Ltd. Warrants 2003	0.350	03/08/2000 - 02/02/2003	119,000,000	03/08/00
00319	KEL Holdings Ltd. Warrants 2002	0.100	10/08/2000 - 03/08/2002	4,000,000	11/08/00
00572	Companion Building Material Int'l Holdings Ltd. Wts 2002	0.020	14/08/2000 - 13/08/2002	49,819,462	16/08/00
00314	Ocean Grand Holdings Ltd. Warrants 2001	0.160	28/08/2000 - 31/12/2001	100,800,000	30/08/00
00359	Road King Infrastructure Ltd. Warrants 2003	5.000	06/03/2001 - 05/09/2003	506,156,965	14/09/00
00169	Asia Standard Hotel Group Ltd. Warrants 2001	0.240	27/09/2000 - 08/10/2001	240,000,000	03/10/00
00311	Asia Standard Int'l Group Ltd. Warrants 2001	0.320	27/09/2000 - 30/09/2001	261,772,299	03/10/00
00299	Sun Hing Vision Group Holdings Ltd. Warrants 2002	1.200	09/10/2000 - 30/09/2002	49,200,000	09/10/00
00573	Hanny Holdings Ltd. Warrants 2002	0.420	04/10/2000 - 03/04/2002	332,145,699	10/10/00
00387	Digital World Holdings Ltd. Warrants 2001	0.007	17/10/2000 - 16/10/2001	47,763,312	19/10/00
00352	UBA Investments Ltd. Warrants 2002	0.120	20/10/2000 - 03/06/2002	24,000,000	20/10/00
00565	Tian An China Investments Co. Ltd. Warrants 2001	0.200	07/11/2000 - 07/11/2001	339,626,333	07/11/00
00151	Quality Food International Ltd. Warrants 2002	0.130	17/11/2000 - 16/12/2002	7,280,000	17/11/00
00357	South China Holdings Ltd. Warrants 2001	2.200	20/11/2000 - 22/11/2001	200,491,584	22/11/00
00552	Chi Cheung Investment Co., Ltd. Warrants 2003	0.100	21/11/2000 - 20/11/2003	59,426,107	05/12/00
00587	Pacific Century CyberWorks Ltd. Warrants 2001	7.500	30/11/2000 - 29/11/2001	9,559,324,860	07/12/00
00667	Champion Technology Holdings Ltd. Warrants 2001	0.211	22/12/2000 - 22/12/2001	248,364,031	28/12/00

Newly listed derivative warrants

Code	Issuer	Name of issue	Issue prices (HK\$)	Strike level / Subscription price (HK\$) per 10 units	Subscription / exercise period	Unit issued on initial listing	Listing date
1908	Deutsche Bank AG	A basket of 0.06 share in Cheung Kong (Holdings) Ltd; 0.06 share in Hutchison Whampoa Ltd European Basket Warrants 2000	0.3008	11.2320	21/08/2000	270,000,000	03/01/00
1900	# Credit Lyonnais F P (G) Ltd	CWHKT European Warrants Jul 2000	0.4300	21.9925	10/07/2000	116,000,000	10/01/00
1909	Credit Suisse First Boston	Wharf European Warrants 2000	0.4130	20.8500	21/07/2000	210,000,000	12/01/00
1910	ABN AMRO Bank N.V.	HSBC European Warrants Sep 2000	1.2830	107.2500	28/09/2000	70,000,000	13/01/00
1902	# Credit Lyonnais F P (G) Ltd	Bank of East Asia European Warrants Jul 2000	0.3650	21.4700	14/07/2000	136,900,000	14/01/00
1903	# Credit Lyonnais F P (G) Ltd	Hutchison Whampoa European Warrants Jul 2000	1.5300	111.8250	17/07/2000	32,500,000	17/01/00
1911	Credit Lyonnais F P (G) Ltd	CLP European Warrants 2000	0.7300	31.7700	29/09/2000	120,000,000	19/01/00
1912	SGA Societe Generale Acceptance N.V.	CITIC Pacific European Warrants Aug 2000	0.7650	35.7000	25/08/2000	130,000,000	19/01/00
1913	Macquarie Bank Ltd	Pacific Century CyberWorks European Warrants Jul 2000	0.5650	16.0000	31/07/2000	210,000,000	20/01/00
1914	ABN AMRO Bank N.V.	CWHKT European Warrants 2000	0.5180	21.1000	28/09/2000	200,000,000	20/01/00
1915	Macquarie Bank Ltd	CWHKT European Warrants Aug 2000	0.4900	19.7500	10/08/2000	220,000,000	26/01/00
1916	SGA Societe Generale Acceptance N.V.	Hutchison Whampoa European Warrants Aug 2000	1.7700	112.3500	07/08/2000	60,000,000	26/01/00
1917	Credit Suisse First Boston	A basket of 0.061 share of Cheung Kong (Holdings) Ltd; 0.061 share of Hutchison Whampoa Ltd European Basket Warrants Aug 2000	0.25000	11.2700	04/08/2000	300,000,000	27/01/00
1918	Morgan Stanley (Jersey) Ltd	Shanghai Industrial European Warrants Sep 2000	0.4410	13.4550	04/09/2000	150,000,000	27/01/00
1920	Macquarie Bank Ltd	China Mobile European Warrants Aug 2000	1.0000	49.5000	17/08/2000	100,000,000	01/02/00
1921	Morgan Stanley (Jersey) Ltd	CITIC Pacific European Warrants Aug 2000	0.8040	30.6850	07/08/2000	100,000,000	02/02/00
1922	Credit Suisse First Boston	China Mobile European Warrants 2000	1.0930	46.5000	14/08/2000	80,000,000	02/02/00
1919	SGA Societe Generale Acceptance N.V.	Cheung Kong (H) European Warrants Aug 2000	1.6700	97.4550	07/08/2000	60,000,000	02/02/00
1924	Macquarie Bank Ltd	CITIC Pacific European Warrants Aug 2000	0.8140	31.2000	24/08/2000	125,000,000	03/02/00
1923	SGA Societe Generale Acceptance N.V.	Pacific Century CyberWorks European Warrants Aug 2000	0.6070	18.7430	15/08/2000	170,000,000	03/02/00
1925	Credit Lyonnais F P (G) Ltd	New World Development European Warrants Aug 2000	0.4090	11.9850	25/08/2000	200,000,000	08/02/00
1925	# Credit Lyonnais F P (G) Ltd	New World Development European Warrants Aug 2000	0.3800	11.9850	25/08/2000	131,000,000	18/02/00
1927	Credit Lyonnais F P (G) Ltd	Wharf European Warrants Oct 2000	0.3846	11.1350	13/10/2000	230,000,000	23/02/00
1926	Macquarie Bank Ltd	HSBC European Warrants Aug 2000	1.3850	87.5000	24/08/2000	70,000,000	23/02/00
1928	Morgan Stanley (Jersey) Ltd	HSBC European Warrants Sep 2000	1.2020	92.1380	11/09/2000	60,000,000	23/02/00
1929	SGA Societe Generale Acceptance N.V.	China Mobile European Warrants Sep 2000	1.5500	66.4100	07/09/2000	65,000,000	23/02/00
1930	Credit Suisse First Boston	Hutchison Whampoa European Warrants Aug 2000	2.3380	128.5000	24/08/2000	35,000,000	23/02/00
1933	SGA Societe Generale Acceptance N.V.	Swire Pacific 'A' European Warrants 2000	0.7850	37.1000	07/09/2000	130,000,000	24/02/00
1932	Macquarie Bank Ltd	New World Dev European Warrants Aug 2000	0.3400	12.9200	29/08/2000	300,000,000	24/02/00
1931	ABN AMRO Bank N.V.	HSBC Warrants 2000	1.4430	97.6500	30/10/2000	100,000,000	24/02/00
1911	# Credit Lyonnais F P (G) Ltd	CLP European Warrants 2000	0.4800	31.7700	29/09/2000	104,000,000	28/02/00
1934	SGA Societe Generale Acceptance N.V.	China Resources Enterprise European Warrants Sep 2000	0.2542	11.9200	08/09/2000	400,000,000	01/03/00
1935	Macquarie Bank Ltd	Shanghai Industrial European Warrants Sep 2000	0.4000	14.4600	05/09/2000	240,000,000	01/03/00
1938	ABN AMRO Bank N.V.	Hang Seng Bank Warrants Sep 2000	1.0900	75.6000	28/09/2000	100,000,000	02/03/00
1939	Macquarie Bank Ltd	Sun Hung Kai Ppt European Warrants Sep 2000	1.4800	70.5600	08/09/2000	65,000,000	02/03/00
1936	Morgan Stanley (Jersey) Ltd	Hang Seng Bank European Warrants Oct 2000	0.9800	75.0750	03/10/2000	60,000,000	02/03/00
1937	Credit Lyonnais F P (G) Ltd	Hang Seng Bank European Warrants 2000	1.5287	64.3500	20/10/2000	50,000,000	03/03/00
1940	Credit Suisse First Boston	Tracker Fund of Hong Kong European Put Warrants 2000	0.2690	17.9000	08/09/2000	250,000,000	08/03/00
1941	Macquarie Bank Ltd	Pacific Century CyberWorks European Warrants Sep 2000	0.6200	22.5000	28/09/2000	150,000,000	09/03/00
1942	SGA Societe Generale Acceptance N.V.	Legend European Warrants 2000	0.3395	7.9425	11/09/2000	300,000,000	10/03/00

Newly listed derivative warrants (continued)

Code	Issuer	Name of issue	Issue prices (HK\$)	Strike level / Subscription price (HK\$) per 10 units	Subscription / exercise period	Unit issued on initial listing	Listing date
1910	# ABN AMRO Bank N.V.	HSBC European Warrants Sep 2000	0.5300	107.2500	28/09/2000	83,000,000	14/03/00
1943	SGA Societe Generale Acceptance N.V.	CLP European Warrants 2000	0.4310	32.9000	15/09/2000	250,000,000	15/03/00
1944	ABN AMRO Bank N.V.	CLP Warrants Oct 2000	0.4350	34.70	30/10/2000	200,000,000	16/03/00
1945	Macquarie Bank Ltd	China Merchants Holdings European Warrants Nov 2000	1.1800	5.6600	01/11/2000	50,000,000	16/03/00
1946	SGA Societe Generale Acceptance N.V.	HSBC European Warrants Oct 2000	1.0260	92.1300	10/10/2000	100,000,000	16/03/00
1947	ABN AMRO Bank N.V.	Hutchison Whampoa Warrants Dec 2000	3.4000	129.5000	28/12/2000	50,000,000	23/03/00
1948	SGA Societe Generale Acceptance N.V.	HSI European Warrants Sep 2000	0.2500	HKD 14,800 per 12,000 units	28/09/2000	600,000,000	23/03/00
1952	SGA Societe Generale Acceptance N.V.	HSI European Put Warrants Sep 2000	0.2500	HKD 18,000 per 11,800 units	28/09/2000	600,000,000	23/03/00
1949	Credit Lyonnais F P (G) Ltd	HSI European Put Warrants Sep 2000	0.2506	HKD 19,132.949 per 14,900 units	28/09/2000	600,000,000	28/03/00
1950	Macquarie Bank Ltd	Hutchison European Warrants Oct 2000	2.5700	147.9000	09/10/2000	40,000,000	30/03/00
1951	Robert Fleming Equity Derivatives Ltd	HSBC European Warrants 2000	1.3100	94.2375	29/11/2000	44,000,000	30/03/00
1955	Morgan Stanley (Jersey) Ltd	Hang Seng Index European Put Warrants Oct 2000	0.2530	HKD 20,448.9 per 16,800 units	30/10/2000	300,000,000	06/04/00
1956	SGA Societe Generale Acceptance N.V.	Pacific Century CyberWorks European Warrants Oct 2000	0.5510	20.0000	09/10/2000	300,000,000	06/04/00
1954	Macquarie Bank Ltd	CITIC Pacific European Warrants Oct 2000	0.9790	51.7500	13/10/2000	100,000,000	06/04/00
1953	Macquarie Bank Ltd	COSCO Pacific European Warrants Dec 2000	1.2400	\$5.04 per unit	01/12/2000	42,000,000	06/04/00
1957	Macquarie Bank Ltd	HK Gas European warrants Dec 2000	1.0550	\$10.35 per unit	06/12/2000	50,000,000	13/04/00
1958	Credit Suisse First Boston	Sun Hung Kai Properties European Warrants 2000	1.3730	63.6500	27/10/2000	50,000,000	19/04/00
1961	Macquarie Bank Ltd	HSBC European Warrants Nov 2000	1.2430	82.9000	06/11/2000	80,000,000	04/05/00
1959	Morgan Stanley (Jersey) Ltd	TVB European Warrants Nov 2000	1.7040	44.8375	06/11/2000	30,000,000	04/05/00
1960	SGA Societe Generale Acceptance N.V.	Pacific Century CyberWorks European Put Warrants 2000	0.3315	11.6550	27/11/2000	300,000,000	04/05/00
1962	Credit Suisse First Boston	China Resources Enterprise European Warrants 2000	0.2570	9.4080	27/12/2000	300,000,000	10/05/00
1963	Macquarie Bank Ltd	Hutchison Whampoa European Warrants Nov 2000	2.2320	99.5100	13/11/2000	45,000,000	12/05/00
1964	Morgan Stanley (Jersey) Ltd	Henderson Land Dev European Warrants Nov 2000	0.5490	35.0900	27/11/2000	100,000,000	12/05/00
1966	SGA Societe Generale Acceptance N.V.	Shanghai Industrial European Warrants 2000	0.3310	12.2800	04/12/2000	300,000,000	23/05/00
1968	SGA Societe Generale Acceptance N.V.	China Mobile European Warrants 2000	1.7100	48.8200	11/12/2000	60,000,000	23/05/00
1967	Credit Lyonnais F P (G) Ltd	Cheung Kong (H) European Warrants 2001	2.0760	67.3625	10/01/2001	40,000,000	23/05/00
1969	SGA Societe Generale Acceptance N.V.	China Resources Enterprise European Warrants Dec 2000	0.2688	7.3950	18/12/2000	400,000,000	24/05/00
1970	SGA Societe Generale Acceptance N.V.	Pacific Century CyberWorks European Warrants Nov 2000	0.4470	12.9150	28/11/2000	350,000,000	25/05/00
1973	Macquarie Bank Ltd	Pacific Century CyberWorks European Warrants Dec 2000	0.4280	15.4000	08/12/2000	250,000,000	25/05/00
1971	Credit Lyonnais F P (G) Ltd	Hutchison Whampoa European Warrants Dec 2000	2.9276	78.2000	18/12/2000	40,000,000	26/05/00
1972	KBC Financial Products International Ltd	Pacific Century CyberWorks European Warrants 4 Dec 2000	0.4807	12.9200	04/12/2000	180,000,000	29/05/00
1974	Credit Lyonnais F P (G) Ltd	HSBC European Warrants Jan 2001	1.9170	71.1875	19/01/2001	50,000,000	31/05/00
1975	KBC Financial Products International Ltd	Cheung Kong (H) European Warrants Dec 2000	1.6590	70.0600	08/12/2000	48,000,000	31/05/00
1976	Macquarie Bank Ltd	China Mobile European Warrants Dec 2000	1.5900	44.2200	15/12/2000	65,000,000	31/05/00
1979	Macquarie Bank Ltd	Cheung Kong (H) European Warrants Dec 2000	1.8500	65.2500	22/12/2000	55,000,000	01/06/00
1977	SGA Societe Generale Acceptance N.V.	Hutchison Whampoa European Warrants Dec 2000	2.2620	77.8800	11/12/2000	70,000,000	01/06/00
1980	SGA Societe Generale Acceptance N.V.	HSI European Warrants Dec 2000	0.2500	HKD 11,600 per 14,000 units	28/12/2000	750,000,000	01/06/00
1978	Credit Lyonnais F P (G) Ltd	HSI European Warrants Dec 2000	0.2536	HKD 11,843.883 per 14,000 units	28/12/2000	600,000,000	02/06/00

Newly listed derivative warrants (continued)

Code	Issuer	Name of issue	Issue prices (HK\$)	Strike level / Subscription price (HK\$) per 10 units	Subscription / exercise period	Unit issued on initial listing	Listing date
1981	KBC Financial Products International Ltd	S & P Index European Put Warrants Dec 2000	0.2510	USD 1,450.60 per 5,150 units	14/12/2000	300,000,000	05/06/00
1982	KBC Financial Products International Ltd	Hutchison Whampoa European Warrants Dec 2000	2.2500	81.0000	08/12/2000	43,000,000	08/06/00
1983	SGA Societe Generale Acceptance N.V.	Cheung Kong (H) European Warrants Dec 2000	1.6600	64.1250	11/12/2000	90,000,000	08/06/00
1967	# Credit Lyonnais F P (G) Ltd	Cheung Kong (H) European Warrants 2001	1.8900	67.3625	10/01/2001	26,450,000	08/06/00
1975	# KBC Financial Products International Ltd	Cheung Kong (H) European Warrants Dec 2000	1.6500	70.0600	08/12/2000	30,000,000	08/06/00
1984	KBC Financial Products International Ltd	HSBC European Warrants Dec 2000	1.1180	89.5000	15/12/2000	80,000,000	15/06/00
1985	KBC Financial Products International Ltd	SHK Ppt European Warrants Dec 2000	1.1550	54.8600	15/12/2000	80,000,000	15/06/00
1987	Macquarie Bank Ltd	China Mobile European Warrants Jan 2001	1.6200	65.0000	08/01/2001	65,000,000	15/06/00
1986	Macquarie Bank Ltd	HSBC European Warrants Jan 2001	1.0250	96.8630	03/01/2001	100,000,000	15/06/00
1971	# Credit Lyonnais F P (G) Ltd	Hutchison Whampoa European Warrants Dec 2000	2.7000	78.2000	18/12/2000	18,500,000	16/06/00
1989	KBC Financial Products International Ltd	Pacific Century CyberWorks European Warrants 21 Dec 2000	0.4430	15.3800	21/12/2000	240,000,000	21/06/00
1988	Morgan Stanley (Jersey) Ltd	HSBC European Warrants Jan 2001	1.0340	95.1600	08/01/2001	80,000,000	21/06/00
1990	KBC Financial Products International Ltd	Cheung Kong (H) European Warrants Jan 2001	1.6600	84.0000	08/01/2001	60,000,000	22/06/00
1991	Macquarie Bank Ltd	Cheung Kong (H) European Warrants Jan 2001	1.3940	88.2000	12/01/2001	75,000,000	22/06/00
1974	# Credit Lyonnais F P (G) Ltd	HSBC European Warrants Jan 2001	2.3750	71.1875	19/01/2001	21,000,000	26/06/00
1992	SGA Societe Generale Acceptance N.V.	CITIC Pacific European Warrants Dec 2000	0.8729	38.5700	28/12/2000	120,000,000	27/06/00
1993	SGA Societe Generale Acceptance N.V.	HSBC European Warrants 2001	1.6717	82.3500	09/01/2001	60,000,000	28/06/00
1999	SGA Societe Generale Acceptance N.V.	Wharf European Warrants 2001	0.3749	13.7700	15/01/2001	350,000,000	28/06/00
1994	Credit Suisse First Boston	CITIC Pacific European Warrants 2001	0.9800	39.4250	29/01/2001	75,000,000	28/06/00
1995	KBC Financial Products International Ltd	China Resources Ent European Warrants Jan 2001	0.2550	9.7500	09/01/2001	350,000,000	28/06/00
1996	KBC Financial Products International Ltd	CITIC Pacific European Warrants Jan 2001	0.8300	41.5000	09/01/2001	110,000,000	28/06/00
1997	Macquarie Bank Ltd	Hutchison European Warrants Jan 2001	1.6750	106.6500	18/01/2001	60,000,000	28/06/00
1998	Morgan Stanley (Jersey) Ltd	New World Dev European Warrants Feb 2001	0.2680	8.5050	19/02/2001	200,000,000	28/06/00
2000	Credit Lyonnais F P (G) Ltd	CITIC Pacific European Warrants 2001	1.2040	35.7850	11/01/2001	72,000,000	29/06/00
2001	SGA Societe Generale Acceptance N.V.	Legend European Warrants 2001	0.3657	7.3800	15/01/2001	300,000,000	29/06/00
2002	ABN AMRO Bank N.V.	HSBC Warrants 2001	1.9300	79.6500	27/02/2001	100,000,000	29/06/00
2003	SGA Societe Generale Acceptance N.V.	Henderson Land Dev European Warrants 2001	0.6605	32.6800	22/01/2001	230,000,000	29/06/00
2004	Credit Lyonnais F P (G) Ltd	New World Development European Warrants 2001	0.2890	7.5850	22/01/2001	280,000,000	03/07/00
2005	KBC Financial Products International Ltd	HSBC European Warrants Jan 2001	0.6190	100.0000	22/01/2001	150,000,000	04/07/00
2006	ABN AMRO Bank N.V.	Cheung Kong (Holdings) Warrants 2001	2.5500	76.7250	27/02/2001	30,000,000	06/07/00
2007	ABN AMRO Bank N.V.	HSBC European Put Warrants 2001	1.5860	93.7125	26/04/2001	52,000,000	13/07/00
2008	KBC Financial Products International Ltd	Hutchison European Warrants Jan 2001	1.3700	124.2000	15/01/2001	80,000,000	13/07/00
2009	Credit Suisse First Boston	HSBC European Warrants Jan 2001	0.9530	93.7130	23/01/2001	90,000,000	17/07/00
2010	Credit Lyonnais F P (G) Ltd	Henderson Land Development European Warrants 2001	0.9118	30.4300	07/02/2001	120,000,000	18/07/00
2004	# Credit Lyonnais F P (G) Ltd	New World Development European Warrants 2001	0.4150	7.5850	22/01/2001	120,000,000	18/07/00
2015	SGA Societe Generale Acceptance N.V.	HSI European Put Warrants 2001	0.2684	HKD 19,095.63 per 12,000 units	29/03/2001	600,000,000	19/07/00
2012	SGA Societe Generale Acceptance N.V.	New World Dev European Warrants 2001	0.2834	10.0800	05/03/2001	530,000,000	19/07/00
2011	Credit Suisse First Boston	PetroChina European Warrants Feb 2001	0.3930	1.54 per unit	08/02/2001	280,000,000	19/07/00
2013	Macquarie Bank Ltd	Legend European Warrants Jan 2001	0.2764	7.6500	22/01/2001	370,000,000	19/07/00
2014	Macquarie Bank Ltd	New World Dev European Warrants Jan 2001	0.2548	11.1000	29/01/2001	400,000,000	19/07/00
2019	SGA Societe Generale Acceptance N.V.	PetroChina European Warrants 2001	0.3363	1.68 per unit	05/02/2001	460,000,000	20/07/00
2020	ABN AMRO Bank N.V.	Hang Seng Bank Warrants 2001	1.4240	79.2500	25/04/2001	52,000,000	20/07/00
2021	KBC Financial Products International Ltd	China Mobile European Warrants Jan 2001	1.3400	83.0900	22/01/2001	80,000,000	20/07/00

Newly listed derivative warrants (continued)

Code	Issuer	Name of issue	Issue prices (HK\$)	Strike level / Subscription price (HK\$) per 10 units	Subscription / exercise period	Unit issued on initial listing	Listing date
2017	Macquarie Bank Ltd	Hutchison European Warrants Feb 2001	1.7340	128.7000	01/02/2001	60,000,000	20/07/00
2022	Macquarie Bank Ltd	PCCW European Warrants 6 Feb 2001	0.3600	18.1130	06/02/2001	300,000,000	20/07/00
2018	Morgan Stanley (Jersey) Ltd	HSBC European Warrants Feb 2001	0.9650	105.1850	05/02/2001	80,000,000	20/07/00
2023	Credit Lyonnais F P (G) Ltd	Bank of East Asia European Warrants 2001	0.5352	16.9400	14/02/2001	180,000,000	25/07/00
2016	Credit Lyonnais F P (G) Ltd	HSI European Put Warrants 2001	0.2535	HKD 19,483.01 per 15,600 units	29/03/2001	600,000,000	25/07/00
2024	KBC Financial Products International Ltd	Cheung Kong (H) European Warrants Feb 2001	1.3000	108.6800	20/02/2001	80,000,000	25/07/00
2025	SGA Societe Generale Acceptance N.V.	Cheung Kong (H) European Warrants 2001	1.7766	94.5000	19/02/2001	85,000,000	26/07/00
2026	Credit Lyonnais F P (G) Ltd	Hutchison European Warrants 2001	1.7850	133.8400	05/02/2001	70,000,000	27/07/00
2028	Macquarie Bank Ltd	Legend European Warrants Feb 2001	0.2840	10.0000	12/02/2001	350,000,000	27/07/00
2029	Macquarie Bank Ltd	SHK Ppt European Warrants Feb 2001	0.8010	73.3600	16/02/2001	125,000,000	27/07/00
2027	Morgan Stanley (Jersey) Ltd	China Mobile European Warrants Feb 2001	1.4965	80.3000	12/02/2001	50,000,000	27/07/00
2030	Credit Lyonnais F P (G) Ltd	Cheung Kong European Warrants Feb 2001	1.3000	113.8500	16/02/2001	80,000,000	28/07/00
2031	SGA Societe Generale Acceptance N.V.	HSBC European Warrants Feb 2001	1.5900	95.0000	19/02/2001	100,000,000	01/08/00
2036	SGA Societe Generale Acceptance N.V.	China Mobile European Warrants Mar 2001	1.8153	62.9300	05/03/2001	85,000,000	02/08/00
2033	SGA Societe Generale Acceptance N.V.	Hutchison European Put Warrants Mar 2001	2.7971	113.0500	05/03/2001	55,000,000	02/08/00
2034	Credit Lyonnais F P (G) Ltd	HSBC European Warrants Feb 2001	0.9369	112.2000	23/02/2001	120,000,000	02/08/00
2032	Credit Suisse First Boston	PetroChina European Warrants Mar 2001	0.4080	2.22 per unit	08/03/2001	250,000,000	02/08/00
2037	KBC Financial Products International Ltd	HSBC European Warrants Feb 2001	0.8630	118.6500	02/02/2001	128,000,000	02/08/00
2035	Macquarie Bank Ltd	HSBC European Warrants Feb 2001	0.9450	113.2200	21/02/2001	110,000,000	02/08/00
2039	SGA Societe Generale Acceptance N.V.	Pacific Century CyberWorks European Warrants 2001	0.4131	16.7400	12/03/2001	365,000,000	03/08/00
2038	SGA Societe Generale Acceptance N.V.	Cathay Pacific European Warrants 2001	0.4862	15.8100	12/03/2001	310,000,000	03/08/00
2040	KBC Financial Products International Ltd	Pacific Century CyberWorks European Warrants Feb 2001	0.3790	19.6000	05/02/2001	280,000,000	03/08/00
2041	Macquarie Bank Ltd	Pacific Century CyberWorks European Warrants 26 Feb 2001	0.3750	19.9480	26/02/2001	300,000,000	03/08/00
2022 #	Macquarie Bank Ltd	PCCW European Warrants 6 Feb 2001	0.4200	18.1130	06/02/2001	110,000,000	03/08/00
2042	Credit Lyonnais F P (G) Ltd	Pacific Century CyberWorks European Warrants 2001	0.3621	19.6075	07/02/2001	400,000,000	04/08/00
2043	Credit Suisse First Boston	Legend European Warrants Feb 2001	0.3070	8.4500	08/02/2001	300,000,000	07/08/00
2044	Credit Lyonnais F P (G) Ltd	China Mobile European Warrants 2001	1.8586	58.0800	15/02/2001	60,000,000	10/08/00
2047	Morgan Stanley (Jersey) Ltd	Shanghai Ind European Warrants Mar 2001	0.3840	17.9340	05/03/2001	150,000,000	10/08/00
2046	Macquarie Bank Ltd	Shanghai Ind European Warrants Mar 2001	0.3650	18.3000	02/03/2001	170,000,000	10/08/00
2045	Credit Suisse First Boston	Pacific Century CyberWorks Warrants Mar 2001	0.4900	17.7450	27/03/2001	300,000,000	11/08/00
2048	ABN AMRO Bank N.V.	HSBC Warrants Apr 2001	1.4940	111.8250	25/04/2001	120,000,000	16/08/00
2049	KBC Financial Products International Ltd	China Mobile European Warrants Feb 2001	1.0600	72.8000	22/02/2001	100,000,000	22/08/00
2051	Credit Lyonnais F P (G) Ltd	Pacific Century CyberWorks European Warrants Mar 2001	0.4146	14.6300	15/03/2001	380,000,000	23/08/00
2054	ABN AMRO Bank N.V.	China Mobile European Warrants Apr 2001	1.5150	67.9875	26/04/2001	55,000,000	24/08/00
2052	Morgan Stanley (Jersey) Ltd	Bank of East Asia European Warrants Mar 2001	0.2620	20.9000	12/03/2001	200,000,000	24/08/00
2053	SGA Societe Generale Acceptance N.V.	Bank of East Asia European Warrants Mar 2001	0.3287	19.0000	19/03/2001	460,000,000	24/08/00
2016 #	Credit Lyonnais F P (G) Ltd	HSI European Put Warrants 2001	0.2060	HKD 19,483.01 per 15,600 units	29/03/2001	242,000,000	28/08/00
2055	KBC Financial Products International Ltd	Hutchison Whampoa European Warrants Mar 2001	1.6950	119.7800	01/03/2001	70,000,000	29/08/00
2056	ABN AMRO Bank N.V.	Hutchison Whampoa European Warrants 2001	2.0100	118.6500	26/04/2001	52,000,000	30/08/00
2057	KBC Financial Products International Ltd	Pacific Century CyberWork European Warrants Mar 2001	0.3510	16.8300	20/03/2001	300,000,000	30/08/00
2058	Macquarie Bank Ltd	Cheung Kong (H) European Warrants Mar 2001	1.7430	104.0400	07/03/2001	60,000,000	30/08/00

Newly listed derivative warrants (continued)

Code	Issuer	Name of issue	Issue prices (HK\$)	Strike level / Subscription price (HK\$) per 10 units	Subscription / exercise period	Unit issued on initial listing	Listing date
2059	SGA Societe Generale Acceptance N.V.	China Resources European Warrants Mar 2001	0.2830	12.2000	19/03/2001	540,000,000	30/08/00
2061	Macquarie Bank Ltd	HSBC Holdings European Warrants Mar 2001	0.8800	126.5000	16/03/2001	120,000,000	31/08/00
2060	Credit Suisse First Boston	Sun Hung Kai Properties European Warrants 2001	0.8930	82.7750	19/03/2001	70,000,000	01/09/00
2062	Credit Suisse First Boston	Pacific Century CyberWork European Warrants Mar 2001	0.3670	14.5040	06/03/2001	200,000,000	06/09/00
2064	Macquarie Bank Ltd	Hutchison Whampoa European Warrants Mar 2001	1.2340	135.6250	26/03/2001	80,000,000	06/09/00
2065	SGA Societe Generale Acceptance N.V.	China Merchants European Warrants Mar 2001	0.8756	7.1875 per unit	26/03/2001	175,000,000	06/09/00
2063	SGA Societe Generale Acceptance N.V.	Hang Seng Bank European Warrants Apr 2001	0.8245	93.5000	17/04/2001	185,000,000	06/09/00
2066	Credit Suisse First Boston	China Mobile European Warrants Mar 2001	1.1160	67.6500	08/03/2001	60,000,000	06/09/00
2067	KBC Financial Products International Ltd	China Mobile European Warrants Mar 2001	1.2900	60.8000	19/03/2001	90,000,000	07/09/00
2068	Robert Fleming Equity Dev Ltd	Cheung Kong (H) European Warrants Jan 2001	1.6240	106.5750	30/03/2001	31,000,000	08/09/00
2069	Credit Suisse First Boston	Cheung Kong European Warrants Mar 2001	1.2750	113.8500	13/03/2001	55,000,000	12/09/00
2072	Credit Lyonnais F P (G) Ltd	Shanghai Industrial European Warrants Apr 2001	0.4557	15.7500	24/04/2001	210,000,000	14/09/00
2070	Credit Suisse First Boston	COSCO Pacific European Warrants Apr 2001	0.2500	6.9830	27/04/2001	350,000,000	14/09/00
2073	Macquarie Bank Ltd	CITIC Pac European Warrants Apr 2001	0.4260	44.7600	06/04/2001	200,000,000	14/09/00
2074	SGA Societe Generale Acceptance N.V.	Shanghai Industrial European Warrants Apr 2001	0.2538	19.2500	17/04/2001	210,000,000	14/09/00
2071	SGA Societe Generale Acceptance N.V.	HSBC European Warrants Apr 2001	0.9860	127.6000	17/04/2001	160,000,000	14/09/00
2075	SGA Societe Generale Acceptance N.V.	New World Dev European Warrants 2001	0.2750	14.4380	14/05/2001	550,000,000	15/09/00
2077	Credit Lyonnais F P (G) Ltd	Wharf Holdings European Warrants May 2001	0.5497	16.7200	04/05/2001	130,000,000	15/09/00
2078	Macquarie Bank Ltd	China Mobile European Warrants Mar 2001	1.5180	58.6600	21/03/2001	70,000,000	15/09/00
2061 #	Macquarie Bank Ltd	HSBC European Warrants Mar 2001	0.8300	126.5000	16/03/2001	60,000,000	15/09/00
2051 #	Credit Lyonnais F P (G) Ltd	Pacific Century CyberWorks European Warrants Mar 2001	0.1750	14.6300	15/03/2001	280,000,000	15/09/00
2079	Credit Suisse First Boston	PCCW European European Put Warrants Apr 2001	0.3230	14.1270	18/04/2001	250,000,000	19/09/00
2081	Macquarie Bank Ltd	Pacific Century CyberWork European Warrants Apr 2001	0.3000	11.8300	11/04/2001	340,000,000	20/09/00
2080	Macquarie Bank Ltd	PetroChina European Warrants Mar 2001	0.2540	1.9330	30/03/2001	400,000,000	20/09/00
2076	Credit Lyonnais F P (G) Ltd	Li & Fung European Warrants Apr 2001	1.0350	31.8600 15.930 *	06/04/2001	70,000,000 140,000,000 *	21/09/00
2083	Macquarie Bank Ltd	Wharf European Warrants Apr 2001	0.3050	16.3200	18/04/2001	330,000,000	21/09/00
2082	SGA Societe Generale Acceptance N.V.	Wharf European Warrants May 2001	0.2834	18.4800	07/05/2001	530,000,000	21/09/00
2084	KBC Financial Products International Ltd	Pacific Century CyberWork European Warrants Apr 2001	0.2500	11.6800	02/04/2001	400,000,000	22/09/00
2007 #	ABN AMRO Bank N.V.	HSBC European Put Warrants Apr 2001	0.5900	93.7125	26/04/2001	84,700,000	27/09/00
2089	SGA Societe Generale Acceptance N.V.	China Unicom European Warrants May 2001	0.2941	18.1650	07/05/2001	500,000,000	27/09/00
2088	Macquarie Bank Ltd	China Unicom European Warrants Mar 2001	0.2710	18.1700	27/03/2001	370,000,000	27/09/00
2090	KBC Financial Products International Ltd	China Unicom European Warrants Mar 2001	0.2560	18.2800	28/03/2001	400,000,000	27/09/00
2091	KBC Financial Products International Ltd	PetroChina European Warrants Mar 2001	0.2500	1.838 per unit	29/03/2001	400,000,000	27/09/00
2092	Macquarie Bank Ltd	Pacific Century CyberWorks European Warrants Apr 2001	0.2920	10.2100	23/04/2001	350,000,000	27/09/00
2093	SGA Societe Generale Acceptance N.V.	HSBC European Put Warrants 2001	0.8610	99.7500	02/04/2001	180,000,000	27/09/00
2086	Credit Lyonnais F P (G) Ltd	China Unicom European Warrants Apr 2001	0.5049	14.7050	18/04/2001	200,000,000	27/09/00
2087	Credit Suisse First Boston	China Unicom European Warrants Apr 2001	0.3880	16.6080	09/04/2001	220,000,000	27/09/00
2095	KBC Financial Products International Ltd	CITIC Pac European Warrants Apr 2001	0.5000	34.3800	02/04/2001	180,000,000	28/09/00
2099	KBC Financial Products International Ltd	HSBC European Put Warrants Mar 2001	0.6500	96.0000	30/03/2001	130,000,000	28/09/00
2096	Macquarie Bank Ltd	HKEx European Warrants May 2001	0.2645	16.1100	02/05/2001	189,200,000	28/09/00
2100	Macquarie Bank Ltd	PCCW European Warrants May 2001	0.2670	8.8700	07/05/2001	375,000,000	28/09/00
2085	Credit Lyonnais F P (G) Ltd	BEA European Warrants Apr 2001	0.4088	15.1360	17/04/2001	180,000,000	28/09/00

Newly listed derivative warrants (continued)

Code	Issuer	Name of issue	Issue prices (HK\$)	Strike level / Subscription price (HK\$) per 10 units	Subscription / exercise period	Unit issued on initial listing	Listing date
2094	Deutsche Bank AG	HKEx European Warrants Jun 2001	0.2676	15.6500	20/06/2001	189,000,000	28/09/00
2097	SGA Societe Generale Acceptance N.V.	Hutchison European Put Warrants Apr 2001	0.9682	92.7000	02/04/2001	160,000,000	28/09/00
2101	SGA Societe Generale Acceptance N.V.	Euro / USD European Warrants Apr 2001	0.4500	US\$0.850	20/04/2001	400,000,000	28/09/00
2098	Credit Suisse First Boston	HKEx European Warrants Apr 2001	0.3380	15.6500	18/04/2001	185,000,000	29/09/00
2102	Credit Lyonnais F P (G) Ltd	PetroChina European Warrants Feb 2001	0.5525	1.3120	09/04/2001	160,000,000	29/09/00
2103	Credit Lyonnais F P (G) Ltd	China Mobile European Warrants Apr 2001	1.5900	37.7600	10/04/2001	80,000,000	04/10/00
2104	SGA Societe Generale Acceptance N.V.	HSI European Warrants Apr 2001	0.2548	HK\$15,343.65 per 7,500 units	27/04/2001	600,000,000	04/10/00
2106	ABN AMRO Bank N.V.	Hutchison European Put Warrant Jun 2001	1.4400	95.9500	28/06/2001	70,000,000	05/10/00
2105	Credit Lyonnais F P (G) Ltd	PCCW European Warrant Apr 2001	0.2500	9.7650	25/04/2001	400,000,000	05/10/00
2107	KBC Financial Products International Ltd	PCCW European Put Warrants May 2001	0.2780	9.7200	04/05/2001	350,000,000	05/10/00
2108	Lehman Brothers Holdings Inc	Pacific Century CyberWorks European Warrants May 2001	0.2700	8.5500	14/05/2001	300,000,000	05/10/00
2110	Macquarie Bank Ltd	China Mobile European Warrants Apr 2001	1.1950	46.4600	06/04/2001	85,000,000	05/10/00
2111	Morgan Stanley Dean Witter & Co	China Mobile European Warrants Apr 2001	1.2520	45.4500	09/04/2001	60,000,000	05/10/00
2109	SGA Societe Generale Acceptance N.V.	HKEx European Warrants May 2001	0.2650	15.9080	14/05/2001	189,200,000	09/10/00
2103 #	Credit Lyonnais F P (G) Ltd	China Mobile European Warrants Apr 2001	1.9900	37.7600	10/04/2001	25,000,000	10/10/00
2112	SGA Societe Generale Acceptance N.V.	PCCW European Warrants May 2001	0.2538	9.0000	21/05/2001	600,000,000	10/10/00
2114	KBC Financial Products International Ltd	Cheung Kong (H) European Warrants Apr 2001	1.3210	98.6200	12/04/2001	70,000,000	12/10/00
2113	SGA Societe Generale Acceptance N.V.	Cheung Kong (H) European Put Warrants May 2001	1.1753	89.5380	02/05/2001	130,000,000	13/10/00
2054 #	ABN AMRO Bank N.V.	China Mobile European Warrants Apr 2001	0.5200	67.9875	26/04/2001	90,000,000	18/10/00
2116	Credit Lyonnais F P (G) Ltd	HKEx European Warrants Apr 2001	0.4430	13.1750	27/04/2001	189,200,000	18/10/00
2115	SGA Societe Generale Acceptance N.V.	PCCW European Put Warrants May 2001	0.2597	9.1850	15/05/2001	580,000,000	18/10/00
2117	SGA Societe Generale Acceptance N.V.	Legend European Warrants Jul 2001	0.2557	5.9850	16/07/2001	600,000,000	18/10/00
2119	Robert Fleming Equity Derivatives Ltd	China Unicom European Warrants May 2001	0.3474	17.2000	10/05/2001	145,000,000	18/10/00
2123	Credit Lyonnais F P (G) Ltd	Hutchison European Warrants May 2001	2.4828	87.7800	11/05/2001	40,000,000	19/10/00
2122	KBC Financial Products International Ltd	Hutchison European Put Warrants Apr 2001	0.9500	95.3300	19/04/2001	80,000,000	19/10/00
2118	KBC Financial Products International Ltd	Hutchison European Warrants 18 May 2001	1.2700	112.7500	18/05/2001	80,000,000	19/10/00
2120	Lehman Brothers Holdings Inc.	CITIC European Warrants Apr 2001	0.6600	30.5000	25/04/2001	160,000,000	19/10/00
2121	SGA Societe Generale Acceptance N.V.	Legend European Put Warrants Jul 2001	0.2616	7.2500	09/07/2001	580,000,000	19/10/00
2124	Macquarie Bank Ltd	HKEx European Warrants May 2001B	0.2770	15.0000	25/05/2001	400,000,000	19/10/00
2125	Macquarie Bank Ltd	PCCW European Warrants May 2001	0.2610	6.5000	22/05/2001	400,000,000	19/10/00
2126	SGA Societe Generale Acceptance N.V.	China Mobile European Warrants Jun 2001	1.2924	52.7500	18/06/2001	120,000,000	19/10/00
2130	SGA Societe Generale Acceptance N.V.	China Mobile European Put Warrants May 2001	1.0007	52.7500	14/05/2001	150,000,000	19/10/00
2127	SGA Societe Generale Acceptance N.V.	HSI European Put Warrants 2001	0.2540	HKD 15,400 per 8,000 units	26/04/2001	600,000,000	24/10/00
2133	ABN AMRO Bank N.V.	HSBC European Warrants Jun 2001	1.6100	108.5000	28/06/2001	120,000,000	25/10/00
2128	Credit Lyonnais F P (G) Ltd	HSI European Put Warrants Apr 2001	0.2516	HKD 15,871.80 per 10,200 units	26/04/2001	600,000,000	25/10/00
2136	KBC Financial Products International Ltd	Cheung Kong (H) European Put Warrants Apr 2001	1.2300	88.8000	26/04/2001	80,000,000	25/10/00
2129	KBC Financial Products International Ltd	HSI European Put Warrants Apr 2001	0.2540	HKD 15,200 per 7,000 units	26/04/2001	400,000,000	25/10/00
2131	Lehman Brothers Holdings Inc.	China Mobile European Warrants May 2001	1.2550	51.2500	02/05/2001	90,000,000	25/10/00
2132	SGA Societe Generale Acceptance N.V.	Cheung Kong (H) European Warrants Apr 2001	1.5689	89.5000	27/04/2001	100,000,000	25/10/00
2134	Macquarie Bank Ltd	Hutchison European Warrants May 2001	1.6650	95.0000	29/05/2001	65,000,000	25/10/00
2135	Credit Suisse First Boston	PCCW European Warrants Oct 2001	0.2520	6.9500	19/10/2001	300,000,000	26/10/00
2137	Macquarie Bank Ltd	Cheung Kong (H) European Warrants May 2001	1.5400	85.4000	18/05/2001	70,000,000	26/10/00

Newly listed derivative warrants (continued)

Code	Issuer	Name of issue	Issue prices (HK\$)	Strike level / Subscription price (HK\$) per 10 units	Subscription / exercise period	Unit issued on initial listing	Listing date
2138	SGA Societe Generale Acceptance N.V.	CITIC European Warrants May 2001	0.5906	28.9500	21/05/2001	260,000,000	26/10/00
2139	Macquarie Bank Ltd	China Unicom European Warrants May 2001	0.3040	15.5500	02/05/2001	340,000,000	26/10/00
2140	Credit Suisse First Boston	Sun Hung Kai Ppt European Put Warrants Jun 2001	1.0500	65.2500	08/06/2001	50,000,000	27/10/00
2141	Credit Suisse First Boston	Sun Hung Kai Ppt European Warrants Jun 2001	1.3300	61.9880	28/06/2001	50,000,000	31/10/00
2142	Credit Suisse First Boston	China Mobile European Put Warrants Jul 2001	1.3000	57.9980	19/07/2001	50,000,000	01/11/00
2143	KBC Financial Products International Ltd	China Mobile European Warrants Jun 2001	1.0400	53.8000	11/06/2001	100,000,000	01/11/00
2147	KBC Financial Products International Ltd	China Mobile European Put Warrants May 2001	0.8900	52.2500	03/05/2001	110,000,000	01/11/00
2145	KBC Financial Products International Ltd	PCCW European Warrants Jan 2002	0.2500	4.9000	17/01/2002	400,000,000	01/11/00
2100	# Macquarie Bank Ltd	PCCW European Warrants May 2001	0.0700	8.8700	07/05/2001	125,000,000	01/11/00
2144	Lehman Brothers Holdings Inc.	PetroChina European Warrants May 2001	0.2830	1.7220	07/05/2001	400,000,000	01/11/00
2148	SGA Societe Generale Acceptance N.V.	PCCW European Warrants Jan 2002	0.2500	4.9000	21/01/2002	600,000,000	01/11/00
2146	Credit Suisse First Boston	China Mobile European Warrants Jul 2001	1.2800	49.6380	06/07/2001	50,000,000	02/11/00
2149	Credit Lyonnais F P (G) Ltd	PCCW European Warrants 24 Aug 2001	0.2523	4.72 per unit	24/08/2001	400,000,000	02/11/00
2150	Lehman Brothers Holdings Inc.	Hutchison European Warrants May 2001	1.5680	102.9000	04/05/2001	70,000,000	02/11/00
2151	Macquarie Bank Ltd	CITIC European Warrants May 2001	0.6200	27.5000	11/05/2001	170,000,000	02/11/00
2152	Morgan Stanley Dean Witter & Co	Hang Seng Bank European Warrants May 2001	1.0040	93.0000	07/05/2001	52,000,000	02/11/00
2153	Macquarie Bank Ltd	Sun Hung Kai Ppt European Warrants May 2001	1.1550	65.9000	16/05/2001	90,000,000	02/11/00
2154	Lehman Brothers Holdings Inc	HSBC European Warrants May 2001	1.2960	113.4000	14/05/2001	75,000,000	2000/11/07
2155	Morgan Stanley Dean Witter & Co	CLP European Warrants Jul 2001	0.4800	34.5800	03/07/2001	106,000,000	09/11/00
2158	ABN AMRO Bank N.V.	PCCW European Warrants Sep 2001	0.2500	6.0000	26/09/2001	300,000,000	2000/11/09
2159	Macquarie Bank Ltd	BEA European Warrants Jun 2001	0.2690	18.5000	01/06/2001	380,000,000	2000/11/09
2156	Lehman Brothers Holdings Inc	Sun Hung Kai Ppt European Warrants May 2001	1.0000	67.7250	25/05/2001	100,000,000	2000/11/10
2157	Credit Suisse First Boston	S & P Index European Put Warrants Oct 2001	0.2500	HKD 1,558.05 per 1,000 units	18/10/2001	320,000,000	2000/11/10
2160	Lehman Brothers Holdings Inc	Bank of East Asia European Warrants May 2001	0.2670	19.9650	30/05/2001	380,000,000	2000/11/13
2161	KBC Financial Products International Ltd	HSBC European Warrants May 2001	0.7400	134.5600	16/05/2001	128,000,000	14/11/00
2162	Credit Lyonnais F P (G) Ltd	Cheung Kong (H) European Warrants Jun 2001	2.1610	82.7200	07/06/2001	33,000,000	15/11/00
2163	Credit Suisse First Boston	Nasdaq 100 Index European Warrants Jul 2001	0.2500	HKD 2,950 per 3,800 units	07/10/2001	300,000,000	15/11/00
2164	Macquarie Bank Ltd	Hutchison European Warrants May 2001	1.7500	108.0000	25/05/2001	65,000,000	15/11/00
2167	Credit Suisse First Boston	Nasdaq 100 Index European Put Warrants Oct 2001	0.2800	HKD 3,620 per 3,800 units	01/10/2001	300,000,000	16/11/00
2165	Morgan Stanley Dean Witter & Co	HSBC European Put Warrants Aug 2001	0.4520	92.0000	01/08/2001	120,000,000	16/11/00
2149	# Credit Suisse First Boston	PCCW European Warrants Aug 2001	0.2140	4.7200	24/08/2001	230,000,000	20/11/00
2168	Credit Lyonnais F P (G) Ltd	HSBC European Warrants Jun 2001	2.2150	102.1500	14/06/2001	45,000,000	22/11/00
2166	Credit Suisse First Boston	Legend European Put Warrants Oct 2001	0.2500	6.8440	08/10/2001	320,000,000	22/11/00
2169	KBC Financial Products International Ltd	China Unicom European Warrants May 2001	0.2840	16.0000	25/05/2001	400,000,000	22/11/00
2170	Credit Suisse First Boston	Legend European Warrants Oct 2001	0.2500	5.1920	18/10/2001	300,000,000	23/11/00
2171	Merrill Lynch Int'l & Co C V	China Unicom European Warrants Jun 2001	0.2836	15.6500	18/06/2001	215,000,000	28/11/00
2172	KBC Financial Products International Ltd	SHK Ppt European Warrants May 2001	1.0300	61.6000	30/05/2001	100,000,000	28/11/00
2173	ABN AMRO Bank N.V.	HSBC European Put Warrants Sep 2001	1.2900	107.8250	27/09/2001	100,000,000	29/11/00
2174	Credit Lyonnais F P (G) Ltd	HKEx European Warrants Jun 2001	0.2504	19.7800	21/06/2001	388,000,000	29/11/00
2175	KBC Financial Products International Ltd	Hutchison European Warrants 31 May 2001	1.3000	101.8000	31/05/2001	80,000,000	29/11/00
2176	Macquarie Equities (Asia) Ltd	China Mobile European Warrants Jun 2001	1.1100	43.0000	04/06/2001	100,000,000	30/11/00
2177	Credit Lyonnais F P (G) Ltd	China Unicom European Warrants Jul 2001	0.3655	9.3080	27/07/2001	250,000,000	07/12/00
2179	KBC Financial Products International Ltd	China Mobile European Warrants Jul 2001	1.0000	40.2800	09/07/2001	100,000,000	07/12/00
2183	KBC Financial Products International Ltd	China Mobile European Put Warrants Jun 2001	0.6000	40.2800	08/06/2001	150,000,000	07/12/00

Newly listed derivative warrants (continued)

Code	Issuer	Name of issue	Issue prices (HK\$)	Strike level / Subscription price (HK\$) per 10 units	Subscription / exercise period	Unit issued on initial listing	Listing date
2178	Credit Suisse First Boston	China Unicom European Warrant Sep 2001	0.3360	9.6360	10/09/2001	250,000,000	08/12/00
2182	Credit Suisse First Boston	China Unicom European Put Warrants Oct 2001	0.2500	10.6220	19/10/2001	300,000,000	11/12/00
2180	Merrill Lynch Int'l & Co C V	HSBC European Warrants Jul 2001	1.1826	114.9750	09/07/2001	42,500,000	13/12/00
2184	Merrill Lynch Int'l & Co C V	HSBC European Put Warrants Jul 2001	1.8177	120.4500	10/07/2001	38,500,000	13/12/00
2181	Credit Lyonnais F P (G) Ltd	China Mobile European Warrants Jul 2001	1.2720	43.1480	12/07/2001	70,000,000	14/12/00
2185	Lehman Brothers Holdings Inc	China Unicom European Warrant Jun 2001	0.2608	14.0200	28/06/2001	450,000,000	14/12/00
2186	Macquarie Bank Ltd	HSBC European Warrants Jun 2001	0.8730	128.8000	15/06/2001	120,000,000	14/12/00
2174	# Credit Lyonnais F P (G) Ltd	HKEx European Warrants Jun 2001	0.2290	19.7800	21/06/2001	218,000,000	19/12/00
2187	Lehman Brothers Holdings Inc	Hutchison European Warrants Jun 2001	1.1620	111.1000	21/06/2001	100,000,000	20/12/00
2188	Credit Suisse First Boston	China Everbright European Warrants Oct 2001	0.3050	7.4060	18/10/2001	330,000,000	28/12/00

Further issue

* After split 1 into 2

List of expired equity warrants (2000)

Code	Warrant	Last trading date	Delisted date
0357	MUI Hong Kong Ltd. Warrants 1999	24/12/1999	03/01/2000
0932	Stime Watch Int'l Holdings Ltd. Warrants 1999	24/12/1999	03/01/2000
0015	CCT Telecom Holdings Ltd. Warrants 1999	24/12/1999	03/01/2000
1035	Wiltec Holdings Ltd. Warrants 1999	24/12/1999	03/01/2000
0633	Wharf (Holdings) Ltd., The Warrants 1999	24/12/1999	03/01/2000
0695	Hong Kong Construction (Holdings) Ltd. Warrants 1999	24/12/1999	03/01/2000
0698	Emperor (China Concept) Investments Ltd. Warrants 1999	24/12/1999	03/01/2000
0359	Min Xin Holdings Ltd. Warrants 1999	24/12/1999	03/01/2000
0319	China Aerospace International Holdings Ltd. Warrants 1999	24/12/1999	03/01/2000
1160	GITIC Enterprises Ltd. Warrants 1999	24/12/1999	03/01/2000
0901	Century City International Holdings Ltd. Warrants 1999	24/12/1999	03/01/2000
0667	Golden Power International Holdings Ltd. Warrants 1999	24/12/1999	03/01/2000
1213	Leading Spirit Electric Co. Ltd. Warrants 1999	24/12/1999	03/01/2000
1211	Applied International Holdings Ltd. Warrants 1999	24/12/1999	03/01/2000
1216	China Everbright Ltd. Warrants 2000	30/12/1999	06/01/2000
1181	New World CyberBase Ltd. Warrants 2000	12/01/2000	18/01/2000
1144	Hanny Holdings Ltd. Warrants 2000	26/01/2000	01/02/2000
0708	Boto International Holdings Ltd. Warrants 2000	31/01/2000	08/02/2000
0909	Sun Hung Kai & Co. Ltd. Warrants 2000	15/02/2000	21/02/2000
0896	Tian An China Investments Co. Ltd. Warrants Feb 2000	22/02/2000	28/02/2000
0515	Tian An China Investments Co. Ltd. Warrants 2000	01/03/2000	07/03/2000
0386	Allied Group Ltd. Warrants 2000	02/03/2000	08/03/2000
0809	Ngai Lik Industrial Holdings Ltd. Warrants 2000	28/03/2000	03/04/2000
0812	CM Telecom International Ltd. Warrants 2000	28/03/2000	03/04/2000
1175	Gold-Face Holdings Ltd. Warrants 2000	28/03/2000	03/04/2000
1143	Dong-Jun (Holdings) Ltd. Warrants 2000	28/03/2000	03/04/2000
0753	Fong's Industries Co. Ltd. Warrants 2000	25/04/2000	02/05/2000
0007	Rivera (Holdings) Ltd. Warrants 2000	25/04/2000	02/05/2000
0569	Grand Orient Holdings Ltd. Warrants 2000	15/05/2000	19/05/2000
0361	Wong's International (Holdings) Ltd. Warrants 2000	26/05/2000	01/06/2000
0734	Harmony Asset Ltd. Warrants 2000	05/06/2000	12/06/2000
0285	HKR International Ltd. Warrants 2000	20/06/2000	26/06/2000
1164	Culturecom Holdings Ltd. Warrants 2000	22/06/2000	28/06/2000
1126	Prime Success International Group Ltd. Warrants 2000	23/06/2000	29/06/2000
0646	Multifield International Holdings Ltd. Warrants 2000	27/06/2000	03/07/2000
1140	Wai Kee Holdings Ltd. Warrants 2000	27/06/2000	03/07/2000
1096	Champion Technology Holdings Ltd. Warrants 2000	27/06/2000	03/07/2000
1204	EganaGoldpfeil (Holdings) Ltd. Warrants 2000	27/06/2000	03/07/2000
1011	Soundwill Holdings Ltd. Warrants 2000	28/06/2000	04/07/2000
1228	Allied Properties (HK) Ltd. Warrants 2000	28/06/2000	04/07/2000
1129	COSCO International Holdings Ltd. Warrants 2000	29/06/2000	05/07/2000
0110	imGO Ltd. Warrants 2000	26/07/2000	01/08/2000
0390	Gold Peak Industries (Holdings) Ltd. Warrants 2000	01/08/2000	07/08/2000
0931	CCT Telecom Holdings Ltd. Warrants 2000	23/08/2000	29/08/2000
0039	Tonic Industries Holdings Ltd. Warrants 2000	26/09/2000	03/10/2000
0209	Global China Technology Group Ltd. Warrants 2000	26/09/2000	03/10/2000
1117	Plotio Holdings Ltd. Warrants 2000	09/10/2000	13/10/2000
0906	Grande Holdings Ltd. Warrants 2000	10/10/2000	16/10/2000
0714	Quality HealthCare Asia Ltd. Warrants 2000	18/10/2000	24/10/2000
0772	Chinney Investments, Ltd. Warrants 2000	18/10/2000	24/10/2000
1048	Hon Kwok Land Investment Co., Ltd. Warrants 2000	24/10/2000	30/10/2000
0912	Chinese Estates Holdings Ltd. Warrants 2000	21/11/2000	27/11/2000
0197	Frankie Dominion International Ltd. Warrants 2000	22/11/2000	28/11/2000
0721	Asia Logistics Technologies Ltd. Warrants 2000	27/11/2000	01/12/2000
0722	China Sci-Tech Holdings Ltd. Warrants 2000	04/12/2000	08/12/2000
1165	Fourseas.com Ltd. Warrants 2000	05/12/2000	11/12/2000
0850	Paul Y. - ITC Construction Holdings Ltd. Warrants 2000	19/12/2000	27/12/2000

List of expired derivative warrants (2000)

Code	Warrant	Last trading date	Delisted date
1841	ABN AMRO Bank N.V. - China Merchants Hold Wts 2000	12/01/2000	19/01/2000
1837	Credit Suisse First Boston - CWHKT European Wts Jan 2000	18/01/2000	25/01/2000
1806	Credit Suisse First Boston - European Basket Wts 24 Jan 2000	18/01/2000	25/01/2000
1830	Credit Lyonnais F P (G) Ltd. - CWHKT Euro Warrants Jan 2000	19/01/2000	26/01/2000
1799	ABN AMRO Bank N.V. - HSBC European Warrants Jan 2000	21/01/2000	28/01/2000
1825	SGA Societe Generale Acceptance N.V. - NWD Euro Wts Jan 2000	21/01/2000	28/01/2000
1810	Credit Suisse First Boston - European Basket Wts 28 Jan 2000	24/01/2000	31/01/2000
1779	ABN AMRO Bank N.V. - HSBC European Put Warrants 2000	24/01/2000	31/01/2000
1822	SGA Societe Generale Acceptance N.V.-SH Ind Euro Wt Jan 2000	24/01/2000	31/01/2000
1827	SGA Societe Generale Acceptance N.V. - BEA Euro Wts 2000	24/01/2000	31/01/2000
1831	SGA Societe Generale Acceptance N.V.-CWHKT Euro Wts Jan 2000	24/01/2000	31/01/2000
1823	Credit Lyonnais F P (G) Ltd. - BEA European Wts Jan 2000	25/01/2000	01/02/2000
1828	Robert Fleming Equity Der. Ltd. - HSBC Euro Put Wts 2000	26/01/2000	02/02/2000
1836	SGA Societe Generale Acceptance N.V.-Ch Tel Euro Wt Feb 2000	28/01/2000	08/02/2000
1833	SGA Societe Generale Acceptance N.V. - Wharf Eur Wt Feb 2000	28/01/2000	08/02/2000
1826	SGA Societe Generale Acceptance N.V. - CKH Euro Put Wts 2000	28/01/2000	08/02/2000
1818	ABN AMRO Bank N.V. - New World Dev European Wts Feb 2000	31/01/2000	09/02/2000
1817	ABN AMRO Bank N.V. - China Telecom European Wts 2000	31/01/2000	09/02/2000
1847	Credit Lyonnais F P (G) Ltd. - SPA European Warrants 2000	31/01/2000	09/02/2000
1842	Credit Suisse First Boston - Hutchison European Wts Feb 2000	03/02/2000	14/02/2000
1824	Robert Fleming Equity Der. Ltd. - HSBC Euro Wts 2000	09/02/2000	16/02/2000
1848	Deutsche Bank AG - COSCO Pacific Warrants 2000	09/02/2000	16/02/2000
1850	Credit Lyonnais F P (G) Ltd. - China Tel Euro Wts Feb 2000	14/02/2000	21/02/2000
1834	ABN AMRO Bank N.V. - Hang Seng Bank Warrants Feb 2000	22/02/2000	29/02/2000
1846	ABN AMRO Bank N.V. - HSBC European Warrants Feb 2000	22/02/2000	29/02/2000
1855	Credit Suisse First Boston - CWHKT European Wts Mar 2000	02/03/2000	09/03/2000
1829	Credit Suisse First Boston - DJIA European Put Wts 2000	10/03/2000	17/03/2000
1851	Credit Lyonnais F P (G) Ltd. - CKH European Wts Mar 2000	16/03/2000	23/03/2000
1858	Credit Suisse First Boston - Chi Resources Euro Wts Mar 2000	20/03/2000	27/03/2000
1853	ABN AMRO Bank N.V. - CWHKT Warrants 2000	23/03/2000	30/03/2000
1845	SGA Societe Generale Acceptance N.V. - HWL Euro Put Wts 2000	24/03/2000	31/03/2000
1835	ABN AMRO Bank N.V. - CLP Warrants Mar 2000	24/03/2000	31/03/2000
1843	SGA Societe Generale Acceptance N.V.-CWHKT Euro Put Wts 2000	24/03/2000	31/03/2000
1844	SGA Societe Generale Acceptance N.V. - HSBC Eur Put Wts 2000	24/03/2000	31/03/2000
1840	SGA Societe Generale Acceptance N.V.-HSBC Euro Wts Mar 2000	27/03/2000	03/04/2000
1839	Morgan Stanley (Jersey) Ltd. - HSBC Euro Warrants Apr 2000	28/03/2000	05/04/2000
1838	Morgan Stanley (Jersey) Ltd. - Cheung Kong (H) Euro Wts 2000	28/03/2000	05/04/2000
1854	SGA Societe Generale Acceptance N.V. - CKH Euro Wts Apr 2000	30/03/2000	07/04/2000
1852	Morgan Stanley (Jersey) Ltd. - Henderson Land Euro Wts 2000	03/04/2000	11/04/2000
1849	Credit Lyonnais F P (G) Ltd. - HSBC European Wts Apr 2000	07/04/2000	14/04/2000
1857	Credit Lyonnais F P (G) Ltd. - NWD European Wts Apr 2000	13/04/2000	20/04/2000
1867	Credit Suisse First Boston - CWHKT European Wts Apr 2000	14/04/2000	25/04/2000
1863	SGA Societe Generale Acceptance N.V.-HSI Eur Put Wt Apr 2000	19/04/2000	28/04/2000
1866	SGA Societe Generale Acceptance N.V.-CWHKT Euro Wts Apr 2000	19/04/2000	28/04/2000
1864	SGA Societe Generale Acceptance N.V.-Ch Res Eur Wt Apr 2000	19/04/2000	28/04/2000
1860	Credit Lyonnais F P (G) Ltd. - HSI European Put Wts Apr 2000	19/04/2000	28/04/2000
1859	SGA Societe Generale Acceptance N.V. - HSI Euro Wts Apr 2000	19/04/2000	28/04/2000
1865	Credit Lyonnais F P (G) Ltd. - HSI European Warrants 2000	19/04/2000	28/04/2000
1861	Credit Suisse First Boston - Wharf European Wts May 2000	27/04/2000	05/05/2000
1874	Credit Suisse First Boston - SHK Ppts European Wts May 2000	08/05/2000	16/05/2000
1862	SGA Societe Generale Acceptance N.V. - HWL Euro Wts May 2000	19/05/2000	26/05/2000
1872	SGA Societe Generale Acceptance N.V.-CITIC Euro Wts May 2000	19/05/2000	26/05/2000
1883	SGA Societe Generale Acceptance N.V. - Wharf Eur Wt May 2000	24/05/2000	31/05/2000
1877	SGA Societe Generale Acceptance N.V.-Ch Tel Euro Wt May 2000	24/05/2000	31/05/2000
1870	SGA Societe Generale Acceptance N.V.-HSBC Euro Wts May 2000	24/05/2000	31/05/2000
1876	Credit Lyonnais F P (G) Ltd. - China Tel Euro Wts Jun 2000	30/05/2000	07/06/2000
1868	Credit Lyonnais F P (G) Ltd. - Hutchison Euro Wts Jun 2000	30/05/2000	07/06/2000
1881	Credit Suisse First Boston - Cheung Kong (H) Euro Wts 2000	07/06/2000	14/06/2000
1882	Credit Lyonnais F P (G) Ltd. - CKH European Wts Jun 2000	09/06/2000	16/06/2000

List of expired derivative warrants (2000) (continued)

Code	Warrant	Last trading date	Delisted date
1884	Credit Suisse First Boston - NWD European Warrants 2000	16/06/2000	23/06/2000
1887	SGA Societe Generale Acceptance N.V. - HWL Euro Wts Jun 2000	20/06/2000	27/06/2000
1901	Credit Suisse First Boston - Chi Resources Euro Wts Jun 2000	20/06/2000	27/06/2000
1878	ABN AMRO Bank N.V. - New World Dev Warrants 2000	22/06/2000	29/06/2000
1898	ABN AMRO Bank N.V. - Hutchison Whampoa European Wts 2000	22/06/2000	29/06/2000
1869	ABN AMRO Bank N.V. - HSBC European Warrants Jun 2000	23/06/2000	30/06/2000
1856	ABN AMRO Bank N.V. - Hutchison Whampoa Warrants Jun 2000	23/06/2000	30/06/2000
1888	SGA Societe Generale Acceptance N.V.-HSI Eur Put Wt Jun 2000	23/06/2000	30/06/2000
1896	ABN AMRO Bank N.V. - CLP Warrants Jun 2000	23/06/2000	30/06/2000
1897	Credit Lyonnais F P (G) Ltd. - HSI European Put Wts Jun 2000	23/06/2000	30/06/2000
1886	ABN AMRO Bank N.V. - Hang Seng Bank Warrants Jun 2000	23/06/2000	30/06/2000
1871	Credit Lyonnais F P (G) Ltd. - CWHKT Euro Warrants Jun 2000	26/06/2000	03/07/2000
1873	Credit Lyonnais F P (G) Ltd. - HSBC European Wts Jun 2000	26/06/2000	03/07/2000
1880	SGA Societe Generale Acceptance N.V. - NWD Euro Wts Jul 2000	27/06/2000	04/07/2000
1895	SGA Societe Generale Acceptance N.V. - HSBC Euro Wt Jul 2000	27/06/2000	04/07/2000
1906	Credit Suisse First Boston - SHK Ppts European Wts Jul 2000	27/06/2000	04/07/2000
1899	Credit Lyonnais F P (G) Ltd. - CITIC Pac European Wts 2000	03/07/2000	10/07/2000
1832	ABN AMRO Bank N.V. - New World Dev European Wts Jul 2000	04/07/2000	11/07/2000
1900	Credit Lyonnais F P (G) Ltd. - CWHKT Euro Warrants Jul 2000	04/07/2000	11/07/2000
1879	Credit Lyonnais F P (G) Ltd. - Wharf European Wts Jul 2000	05/07/2000	12/07/2000
1902	Credit Lyonnais F P (G) Ltd. - BEA European Wts Jul 2000	10/07/2000	17/07/2000
1889	Robert Fleming Equity Der. Ltd. - HWL Euro Put Wts 2000	10/07/2000	17/07/2000
1903	Credit Lyonnais F P (G) Ltd. - Hutchison Euro Wts Jul 2000	11/07/2000	18/07/2000
1909	Credit Suisse First Boston - Wharf European Wts Jul 2000	17/07/2000	24/07/2000
1905	SGA Societe Generale Acceptance N.V.-CWHKT Euro Wts Jul 2000	18/07/2000	25/07/2000
1904	SGA Societe Generale Acceptance N.V.-SH Ind Euro Wt Jul 2000	19/07/2000	26/07/2000
1875	ABN AMRO Bank N.V. - HSBC European Warrants Jul 2000	24/07/2000	31/07/2000
1907	Credit Suisse First Boston - PCCW European Warrants Jul 2000	24/07/2000	31/07/2000
1913	Macquarie Bank Ltd. - PCCW European Wts Jul 2000	25/07/2000	01/08/2000
1917	Credit Suisse First Boston - European Basket Wts Aug 2000	31/07/2000	07/08/2000
1921	Morgan Stanley (Jersey) Ltd. - CITIC Pac Euro Wts Aug 2000	01/08/2000	08/08/2000
1916	SGA Societe Generale Acceptance N.V. - HWL Euro Wts Aug 2000	01/08/2000	08/08/2000
1919	SGA Societe Generale Acceptance N.V. - CKH Euro Wts Aug 2000	01/08/2000	08/08/2000
1915	Macquarie Bank Ltd. - CWHKT European Warrants Aug 2000	04/08/2000	11/08/2000
1922	Credit Suisse First Boston - China Mobile European Wts 2000	08/08/2000	15/08/2000
1923	SGA Societe Generale Acceptance N.V.-PCCW Euro Wts Aug 2000	09/08/2000	16/08/2000
1920	Macquarie Bank Ltd. - China Mobile European Wts Aug 2000	11/08/2000	18/08/2000
1908	Deutsche Bank AG - European Basket Warrants 2000	15/08/2000	22/08/2000
1924	Macquarie Bank Ltd. - CITIC Pacific European Wts Aug 2000	18/08/2000	25/08/2000
1926	Macquarie Bank Ltd. - HSBC Euro Warrants Aug 2000	18/08/2000	25/08/2000
1930	Credit Suisse First Boston - Hutchison European Wts Aug 2000	18/08/2000	25/08/2000
1925	Credit Lyonnais F P (G) Ltd. - NWD European Wts Aug 2000	21/08/2000	28/08/2000
1912	SGA Societe Generale Acceptance N.V.-CITIC Euro Wts Aug 2000	21/08/2000	28/08/2000
1932	Macquarie Bank Ltd. - New World Dev Euro Warrants Aug 2000	23/08/2000	30/08/2000
1918	Morgan Stanley (Jersey) Ltd.-Shanghai Ind Euro Wts Sep 2000	29/08/2000	05/09/2000
1885	Robert Fleming Equity Der. Ltd. - HWL Euro Wts 2000	30/08/2000	06/09/2000
1935	Macquarie Bank Ltd. - Shanghai Ind Euro Warrants Sep 2000	30/08/2000	06/09/2000
1929	SGA Societe Generale Acceptance N.V.-Ch Tel Euro Wt Sep 2000	01/09/2000	08/09/2000
1943	SGA Societe Generale Acceptance N.V. - CLP Euro Wts 2000	08/09/2000	08/09/2000
1933	SGA Societe Generale Acceptance N.V. - SPA Euro Wts 2000	01/09/2000	08/09/2000
1939	Macquarie Bank Ltd. - SHK Ppt Euro Warrants Sep 2000	04/09/2000	11/09/2000
1934	SGA Societe Generale Acceptance N.V.-Ch Res Euro Wt Sep 2000	04/09/2000	11/09/2000
1940	Credit Suisse First Boston - TraHK European Put Wts 2000	04/09/2000	11/09/2000
1928	Morgan Stanley (Jersey) Ltd. - HSBC Euro Warrants Sep 2000	05/09/2000	12/09/2000
1942	SGA Societe Generale Acceptance N.V. - Legend Euro Wts 2000	05/09/2000	12/09/2000
1891	Credit Suisse First Boston - PCCW European Warrants Sep 2000	08/09/2000	18/09/2000
1914	ABN AMRO Bank N.V. - PCCW European Warrants 2000	22/09/2000	29/09/2000
1949	Credit Lyonnais F P (G) Ltd. - HSI European Put Wts Sep 2000	22/09/2000	29/09/2000
1938	ABN AMRO Bank N.V. - Hang Seng Bank Warrants Sep 2000	22/09/2000	29/09/2000
1910	ABN AMRO Bank N.V. - HSBC European Warrants Sep 2000	22/09/2000	29/09/2000

List of expired derivative warrants (2000) (continued)

Code	Warrant	Last trading date	Delisted date
1941	Macquarie Bank Ltd. - PCCW European Warrants Sep 2000	22/09/2000	29/09/2000
1948	SGA Societe Generale Acceptance N.V. - HSI Euro Wts Sep 2000	22/09/2000	29/09/2000
1952	SGA Societe Generale Acceptance N.V.-HSI Eur Put Wt Sep 2000	22/09/2000	03/10/2000
1911	Credit Lyonnais F P (G) Ltd. - CLP European Warrants 2000	25/09/2000	03/10/2000
1893	SGA Societe Generale Acceptance N.V.-PCCW Euro Wts Sep 2000	25/09/2000	03/10/2000
1936	Morgan Stanley (Jersey) Ltd. - HS Bank European Wts Oct 2000	26/09/2000	04/10/2000
1956	SGA Societe Generale Acceptance N.V. - PCCW Euro Wt Oct 2000	29/09/2000	10/10/2000
1950	Macquarie Bank Ltd. - Hutchison European Warrants Oct 2000	29/09/2000	10/10/2000
1946	SGA Societe Generale Acceptance N.V. - HSBC Euro Wt Oct 2000	03/10/2000	11/10/2000
1927	Credit Lyonnais F P (G) Ltd. - Wharf European Wts Oct 2000	09/10/2000	16/10/2000
1954	Macquarie Bank Ltd. - CITIC Pacific European Wts Oct 2000	09/10/2000	16/10/2000
1937	Credit Lyonnais F P (G) Ltd. - HSB European Wts 2000	16/10/2000	23/10/2000
1958	Credit Suisse First Boston - SHK Ppts European Wts Oct 2000	23/10/2000	30/10/2000
1944	ABN AMRO Bank N.V. - CLP Warrants Oct 2000	24/10/2000	31/10/2000
1931	ABN AMRO Bank N.V. - HSBC Warrants 2000	24/10/2000	31/10/2000
1955	Morgan Stanley (Jersey) Ltd. - HSI European Put Wts Oct 2000	24/10/2000	31/10/2000
1945	Macquarie Bank Ltd. - C Mer European Wts Nov 2000	26/10/2000	02/11/2000
1959	Morgan Stanley (Jersey) Ltd. - TVB European Wts Nov 2000	31/10/2000	07/11/2000
1961	Macquarie Bank Ltd. - HSBC European Warrants Nov 2000	31/10/2000	07/11/2000
1963	Macquarie Bank Ltd. - Hutchison European Warrants Nov 2000	07/11/2000	14/11/2000
1892	Robert Fleming Equity Der. Ltd. - PCCW Euro Warrants 2000	15/11/2000	22/11/2000
1894	Deutsche Bank AG - PCCW European Warrants 2000	16/11/2000	23/11/2000
1890	Barclays Capital (Cayman) Ltd. - PCCW European Warrants 2000	17/11/2000	24/11/2000
1960	SGA Societe Generale Acceptance N.V. - PCCW Euro Put Wt 2000	21/11/2000	28/11/2000
1964	Morgan Stanley (Jersey) Ltd. - HLD European Wts Nov 2000	21/11/2000	28/11/2000
1970	SGA Societe Generale Acceptance N.V. - PCCW Euro Wt Nov 2000	22/11/2000	28/11/2000
1951	Robert Fleming Equity Der. Ltd. - HSBC Euro Wts 2000	23/11/2000	30/11/2000
1953	Macquarie Bank Ltd. - COSCO Pacific European Wts Dec 2000	27/11/2000	01/12/2000
1972	KBC Fin Products Int'l Ltd. - PCCW European Wts 4 Dec 2000	28/11/2000	05/12/2000
1966	SGA Societe Generale Acceptance N.V. - Sh Ind Euro Wts 2000	28/11/2000	05/12/2000
1957	Macquarie Bank Ltd. - HK Gas European Warrants Dec 2000	30/11/2000	07/12/2000
1982	KBC Fin Products Int'l Ltd. - Hutchison Euro Wts Dec 2000	04/12/2000	11/12/2000
1975	KBC Fin Products Int'l Ltd. - CK(H) European Wts Dec 2000	04/12/2000	11/12/2000
1973	Macquarie Bank Ltd. - PCCW European Warrants Dec 2000	04/12/2000	11/12/2000
1977	SGA Societe Generale Acceptance N.V. - HWL Euro Wts Dec 2000	05/12/2000	12/12/2000
1983	SGA Societe Generale Acceptance N.V. - CKH Euro Wts Dec 2000	05/12/2000	12/12/2000
1968	SGA Societe Generale Acceptance N.V.-Ch Mobile Euro Wts 2000	05/12/2000	12/12/2000
1981	KBC Fin Products Int'l Ltd. - S&P Idx European Put Wts 2000	08/12/2000	15/12/2000
1976	Macquarie Bank Ltd. - China Mobile European Wts Dec 2000	11/12/2000	18/12/2000
1984	KBC Fin Products Int'l Ltd. - HSBC European Wts Dec 2000	11/12/2000	18/12/2000
1985	KBC Fin Products Int'l Ltd. - SHK Ppt European Wts Dec 2000	11/12/2000	18/12/2000
1971	Credit Lyonnais F P (G) Ltd. - Hutchison Euro Wts Dec 2000	12/12/2000	19/12/2000
1969	SGA Societe Generale Acceptance N.V.-Ch Res Eur Wt Dec 2000	12/12/2000	19/12/2000
1989	KBC Fin Products Int'l Ltd. - PCCW European Wts 21 Dec 2000	15/12/2000	22/12/2000
1979	Macquarie Bank Ltd. - Cheung Kong (H) European Wts Dec 2000	18/12/2000	27/12/2000
1962	Credit Suisse First Boston - China Res Ent Euro Wts 2000	19/12/2000	28/12/2000
1992	SGA Societe Generale Acceptance N.V. - CITIC Eur Wt Dec 2000	20/12/2000	29/12/2000
1978	Credit Lyonnais F P (G) Ltd. - HSI European Wts Dec 2000	20/12/2000	29/12/2000
1980	SGA Societe Generale Acceptance N.V. - HSI Euro Wts Dec 2000	20/12/2000	29/12/2000
1947	ABN AMRO Bank N.V. - Hutchison Whampoa Warrants Dec 2000	20/12/2000	29/12/2000

Market value for warrants (1996 - 2000)

		Equity warrants		Derivative warrants		Total	
Year/Month		Number	HK\$mil	Number	HK\$mil	Number	HK\$mil
1996		156	15,334.49	219	33,154.22	375	48,488.70
1997		187	7,263.06	346	9,128.75	533	16,391.82
1998		129	1,706.41	142	12,463.37	271	14,169.78
1999		100	4,877.84	92	14,931.43	192	19,809.27
2000		89	2,573.18	202	13,430.61	291	16,003.79
2000	Jan	88	6,099.90	92	12,981.71	180	19,081.60
	Feb	89	5,897.37	93	14,607.13	182	20,504.50
	Mar	92	5,407.12	103	15,240.30	195	20,647.42
	Apr	89	3,472.02	95	8,877.21	184	12,349.24
	May	91	3,250.81	105	7,687.45	196	10,938.26
	Jun	91	3,164.39	117	10,726.93	208	13,891.33
	Jul	88	3,194.70	127	14,399.44	215	17,594.14
	Aug	89	2,999.01	140	16,489.73	229	19,488.74
	Sep	90	2,442.24	163	13,364.20	253	15,806.44
	Oct	89	1,795.19	189	12,943.05	278	14,738.24
	Nov	89	1,816.04	214	12,538.36	303	14,354.39
	Dec	89	2,573.18	202	13,430.61	291	16,003.79

Month-end or year-end figures.

Warrant trading (1996 - 2000)

		Equity warrants		Derivative warrants		Total	
Year/Month		HK\$mil	% of market total	HK\$mil	% of market total	HK\$mil	% of market total
1996		35,030.87	2.48	89,825.35	6.36	124,856.23	8.84
1997		60,242.67	1.59	215,665.52	5.69	275,908.19	7.28
1998		2,472.65	0.15	101,611.34	5.97	104,083.99	6.12
1999		10,384.93	0.54	119,787.83	6.25	130,172.76	6.79
2000		8,046.72	0.26	159,360.79	5.23	167,407.50	5.49
2000	Jan	1,827.75	0.50	9,163.72	2.49	10,991.47	2.99
	Feb	2,347.47	0.56	7,696.20	1.83	10,043.67	2.39
	Mar	816.72	0.24	7,945.84	2.30	8,762.56	2.53
	Apr	222.52	0.12	3,568.80	1.90	3,791.32	2.02
	May	269.87	0.12	4,701.71	2.15	4,971.58	2.27
	Jun	141.56	0.07	14,160.86	6.53	14,302.42	6.59
	Jul	189.30	0.07	26,553.80	9.26	26,743.10	9.32
	Aug	295.02	0.11	20,434.45	7.66	20,729.47	7.77
	Sep	139.69	0.07	13,245.43	6.56	13,385.12	6.63
	Oct	32.47	0.02	15,636.24	8.84	15,668.72	8.86
	Nov	59.32	0.03	18,557.14	9.39	18,616.46	9.42
	Dec	1,705.03	1.06	17,696.59	10.99	19,401.62	12.05

Newly listed debt securities

Code	Issuer/company	Name of issue	Issue price	Maturity date	Listing date
04063	Hong Kong Monetary Authority	6.69% Exchange Fund Notes due 2003	99.940	2003/01/14	2000/01/17
02546	Nissho Iwai HK (Cayman) Ltd	0.64% Notes due 2002	100.000	2002/08/01	2000/02/02
04064	Hong Kong Monetary Authority	6.47% Exchange Fund Notes due 2002	99.880	2002/02/11	2000/02/11
02547	Kowloon - Canton Railway Corporation	8.0% Notes due 2010	99.661	2010/03/15	2000/03/17
04065	Hong Kong Monetary Authority	6.93% Exchange Fund Notes due 2005 Mar	100.2678	2005/03/21	2000/03/22
04309	Hong Kong Mortgage Corporation Ltd, The	6.40% Notes due 2002	99.3600	2002/04/15	2000/04/14
04066	Hong Kong Monetary Authority	6.47% Exchange Fund Notes due 2003	99.9100	2003/04/17	2000/04/18
04067	Hong Kong Monetary Authority	6.55% Exchange Fund Notes due 2002 May	99.3900	2002/05/13	2000/05/15
04068	Hong Kong Monetary Authority	6.93% Exchange Fund Notes due 2005 Jun	99.8100	2005/06/13	2000/06/14
04069	Hong Kong Monetary Authority	7.31% Exchange Fund Notes due 2010	100.0800	2010/06/21	2000/06/22
02548	China Construction Bank	Floating Rate Notes due 2005	100.0000	2005/06/20	2000/06/22
04070	Hong Kong Monetary Authority	6.54% Exchange Fund Notes due 2003	100.0400	2003/07/17	2000/07/18
04071	Hong Kong Monetary Authority	6.2% Exchange Fund Notes due 2002	100.2000	2003/08/12	2000/08/14
04072	Hong Kong Monetary Authority	6.54% Exchange Fund Notes due 2005	99.8200	2005/09/18	2000/09/18
02549	Hutchison Whampoa Finance (00/03) Ltd	7% Guaranteed Notes due 2003	100.0000	2003/09/18	2000/09/21
02535 #	Malaysia	8.75% Notes due 2009	104.7600	2009/06/01	2000/09/25
04073	Hong Kong Monetary Authority	6.27% Exchange Fund Notes due 2003	100.0900	2003/10/16	2000/10/17
04074	Hong Kong Monetary Authority	5.92% Exchange Fund Notes due 2002	99.6700	2002/11/13	2000/11/14
04075	Hong Kong Monetary Authority	7.01% Exchange Fund Notes due 2010	100.3600	2010/12/06	2000/12/07
04310	Hong Kong Mortgage Corporation Ltd, The	6.05% Notes due 2002	100.2300	2002/12/16	2000/12/15
04076	Hong Kong Monetary Authority	6.03% Exchange Fund Notes due 2005	100.7300	2005/12/19	2000/12/20

Further issue

Withdrawal of listed debt securities

Code	Issuer	Particulars	Last trading date	Delisted date
1419	Sino Land Co Ltd	Redemption of its issue of Floating Rate Notes due 2000	2000/01/07	2000/01/13
4005	Hong Kong Monetary Authority	Redemption of its issue of 6.17% Exchange Fund Notes due January 2000	2000/01/11	2000/01/14
1513	Nissho Iwai HK (Cayman) Ltd	Redemption of its issue of 2.20% Notes due January 2000	2000/01/20	2000/01/26
1420	Korea Development Bank, The	Redemption of its issue of 8.65% Bonds due January 2000	2000/01/21	2000/01/27
1422	Province of Ontario, The	Redemption of its issue of Floating Rate Notes due January 2000	2000/01/24	2000/01/28
4006	Hong Kong Monetary Authority	Redemption of its issue of 10% Exchange Fund Notes due February 2000	2000/02/03	2000/02/10
1640	Nissho Iwai HK (Cayman) Ltd	Early redemption of its issue of Inverse Floating Rate Notes due 2005	2000/02/22	2000/02/28
1424	Korea Long Term Credit Bank	Redemption of its issue of Floating Rate Notes due 2000	2000/02/23	2000/02/29
2542	Nichimen Hong Kong (Cayman) Ltd	Early redemption of its issue of Fixed and Floating Rate Notes due May 2000	2000/02/23	2000/02/29
0624	Int'l Finance Corp.	Redemption of its issue of 7.45% Bonds due March 2000	2000/02/25	2000/03/02
1425	Korea Exchange Bank	Redemption of its issue of Floating Rate Notes due 2000	2000/02/28	2000/03/03
1554	Toyota Auto Receivables 1996-A Grantor Trust	Early redemption of its issue of 6.30% Asset Backed Certificates Class A due 2001	2000/03/15	2000/03/16
1684	Asian Development Bank	Redemption of its issue of 9.125% Notes due March 2000	2000/03/13	2000/03/17
1426	Bank of Ayudhya Public Co Ltd	Early redemption of its issue of Subordinated Floating Rate Notes due 2005	2000/03/14	2000/03/20
4007	Hong Kong Monetary Authority	Redemption of its issue of 7.75% Bonds due March 2000	2000/03/16	2000/03/21
2537	Nichimen Hong Kong (Cayman) Ltd	Redemption of its issue of Floating Rate Notes due March 2000	2000/03/28	2000/04/03
4008	Hong Kong Monetary Authority	Redemption of its issue of 6.50% Exchange Fund Notes due April 2000	2000/04/12	2000/04/17
1428	C.P. Pokphand Co. Ltd	Redemption of its issue of Floating Rate Notes due 2000	2000/04/18	2000/04/26
1438	China Resources Finance (Cayman Islands) Ltd	Redemption of its issue of Guaranteed Floating Rate Notes due 2000	2000/04/26	2000/05/03
4009	Hong Kong Monetary Authority	Redemption of its issue of 7.60% Exchange Fund Notes due May 2000	2000/05/08	2000/05/12
1441	Cho Hung Bank	Redemption of its issue of Floating Rate Notes due 2000	2000/05/19	2000/05/25
1440	LG Electronics Inc.	Redemption of its issue of Floating Rate Notes due 2000	2000/05/22	2000/05/26
4301	Hong Kong Mortgage Corporation Ltd, The	Redemption of its issue of 8.50% Notes due 2000	2000/05/24	2000/05/29
1527	Nissho Iwai HK (Cayman) Ltd	Redemption of its issue of Euroyen Fixed to Capped Floating Rate Notes due May 2000	2000/05/25	2000/05/31
1530	Nissho Iwai HK (Cayman) Ltd	Redemption of its issue of Fixed and Floating Rate Notes due June 2000	2000/05/31	2000/06/07
4010	Hong Kong Monetary Authority	Redemption of its issue of 6.60% Notes due June 2000	2000/06/08	2000/06/13
1447	HKR International Ltd	Redemption of its issue of 6% Notes due 2000	2000/06/16	2000/06/27
0953	Province of Ontario, The	Redemption of its issue of 6.125% Bonds due June 2000	2000/06/23	2000/06/29
1450	Asian Finance & Investment Corporation Ltd	Redemption of its issue of Floating Rate Notes due 2000	2000/06/30	2000/07/06
1449	Nations Bank	Redemption of its issue of Floating Rate Notes due 2000	2000/06/30	2000/07/06

Withdrawal of listed debt securities (continued)

Code	Issuer	Particulars	Last trading date	Delisted date
4011	Hong Kong Monetary Authority	Redemption of its issue of 6.08% Exchange Fund Notes due July 2000	2000/07/12	2000/07/17
1451	Cho Hung Bank	Redemption of its issue of Floating Rate Notes due July 2000	2000/07/11	2000/07/17
1456	Charoen Pokphand Foods Public Co Ltd	Redemption of its issue of Floating Rate Notes due August 2000	2000/08/07	2000/08/11
1558	Nissho Iwai HK (Cayman) Ltd	Redemption of its issue of Fixed Rate Step-Up Notes due August 2000	2000/08/07	2000/08/11
4012	Hong Kong Monetary Authority	Redemption of its issue of 9.32% Exchange Fund Notes due August 2000	2000/08/08	2000/08/11
1457	Jindo (Hong Kong) Ltd	Early redemption of its issue of Guaranteed Floating Rate Notes due 2004	2000/08/10	2000/08/16
1664	Nichimen Hong Kong (Cayman) Ltd	Redemption of its issue of Floating Rate Notes due August 2000	2000/08/17	2000/08/23
0968	Int'l Finance Corp.	Redemption of its issue of 6.555% Bonds due September 2000	2000/09/05	2000/09/11
1463	Kingdom of Sweden, The	Redemption of its issue of 6% Notes due September 2000	2000/09/07	2000/09/14
4013	Hong Kong Monetary Authority	Redemption of its issue of 6.95% Exchange Fund Notes due September 2000	2000/09/14	2000/09/19
4302	Hong Kong Mortgage Corporation Ltd., The	Redemption of its issue of 9.5% Notes due September 2000	2000/09/12	2000/09/18
1461	Nissho Iwai HK (Cayman) Ltd	Redemption of its issue of 2.95% Notes due September 2000	2000/09/12	2000/09/19
1693	Toyota Auto Lease Trust	Redemption of its issue of 6.35% Asset Backed Certificates Class A-2 due 2000	2000/09/20	2000/09/26
1474	P.T. Bank Dagang Nasional Indonesia	Redemption of its issue of Floating Rate Notes due 2000	2000/09/29	2000/10/09
0958	Tsumura & Co	Redemption of its issue of 2.125% Convertible Bonds due 2000	2000/09/26	2000/10/03
2517	Nichimen Hong Kong (Cayman) Ltd	Early redemption of its issue of 1.12% Callable Notes due September 2000	2000/09/26	2000/10/03
1471	Ford Motor Credit Co	Redemption of its issue of 6.5% Notes due October 2000	2000/09/28	2000/10/04
0950	Int'l Finance Corp.	Redemption of its issue of Floating Rate / Fixed Rate Bonds due October 2000	2000/10/03	2000/10/10
1478	Toyota Motor Credit Corporation	Redemption of its issue of 6.125% Notes due 2000	2000/10/12	2000/10/12
4014	Hong Kong Monetary Authority	Redemption of its issue of 6.50% Exchange Fund Notes due October 2000	2000/10/11	2000/10/16
1484	Tennessee Valley Authority	Redemption of its issue of 6% Global Power Bonds due 2000	2000/10/27	2000/11/02
1495	Ford Motor Credit Co	Redemption of its issue of 6.25% Notes due November 2000	2000/11/03	2000/11/09
4015	Hong Kong Monetary Authority	Redemption of its issue of 6.77% Exchange Fund Notes due November 2000	2000/11/03	2000/11/14
1491	Export-Import Bank of Thailand, The	Redemption of its issue of Floating Rate Notes due 2000	2000/11/15	2000/11/21
0811	Swire Pacific Finance Int'l Ltd	Redemption of its issue of 7.125% Guaranteed Bonds due 2000	2000/11/17	2000/11/23
0841	Wheelock Finance (1933) Ltd	Redemption of its issue of 7.25% Guaranteed Bonds due 2000	2000/11/27	2000/12/01
0814	Nordic Investment Bank	Redemption of its issue of 6.36% Bonds due 2000	2000/12/05	2000/12/11
1623	Nichimen Hong Kong (Cayman) Ltd	Early redemption of its issue of Step-Up Floating Rate Notes due 2001	2000/12/12	2000/12/15
0840	Hon Kwok Land Treasury Ltd	Redemption of its issue of 4.875% Convertible Guaranteed Bonds due 2000	2000/12/12	2000/12/18
4016	Hong Kong Monetary Authority	Redemption of its issue of 6.38% Exchange Fund Notes due December 2000	2000/12/14	2000/12/19

Debt securities trading by type of issue

HK\$ mil

Year	Bank	Corporation	State	State		Total
				corporation	Supranational	
1996	0.00	316.59	0.00	0.00	0.00	316.59
1997	0.00	179.79	0.00	0.00	0.00	179.79
1998	0.00	109.61	0.00	0.00	0.00	109.61
1999	0.00	132.37	3.21	1.85	0.00	137.42
2000	0.00	13.67	0.40	44.67	0.00	58.74

Classification of listed debt securities as at the end of 2000

Major group	No. of issuers	No. of issues	Nominal amount
			(HK\$mil)
Bank	12	15	53,401.90
Corporation	30	79	176,765.23
State	12	95	323,531.99
State corporation	13	32	95,460.08
Supranational	7	19	48,160.00
Total	74	240	697,319.21

Listed debt securities (1996 - 2000)

Country	1996		1997		1998		1999		2000	
	No. of issues	Nominal amount (HK\$mil)	No. of issues	Nominal amount (HK\$mil)	No. of issues	Nominal amount (HK\$mil)	No. of issues	Nominal amount (HK\$mil)	No. of issues	Nominal amount (HK\$mil)
Hong Kong	17	15,673.23	18	15,370.56	15	11,892.88	81	67,952.38	79	72,462.86
PRC	15	29,312.02	17	34,811.02	16	40,476.06	18	44,744.72	18	45,306.31
Foreign	196	592,662.02	222	714,280.76	193	743,799.09	157	604,769.72	124	531,390.04
Supranational	28	41,969.00	29	49,094.59	31	59,430.84	24	51,410.00	19	48,160.00
Total	256	679,616.27	286	813,556.93	255	855,598.87	280	768,876.82	240	697,319.21

Newly listed unit trusts and mutual funds

Unit trust / mutual fund	Fund manager	Issue price (US\$)	Listing date
Nil			

Withdrawal of listed unit trusts and mutual funds

Code	Unit trust/mutual fund	Last trading date	Delisted date
00863	Korea Equity Trust - Beneficial Certificates, The	24/02/00	01/03/00
00864	Korea Equity Trust - IDR, The	24/02/00	01/03/00
00895	New Korea Trust	27/04/00	28/04/00

Stock trading value (1970 - 2000)

HK\$mil

Year	Whole year value	No. of trading days	Average daily	High day (*)		Low day (*)	
				Value	Date	Value	Date
1970	6,056.13	294	20.60	56.69	10/03	6.15	09/06
1971	14,806.21	276	53.65	211.39	20/09	9.12	01/03
1972	42,907.54	247	173.71	659.34	10/11	21.48	02/02
1973	48,880.44	245	199.51	704.69	08/02	35.39	29/08
1974	11,436.70	245	46.68	219.33	17/06	10.91	05/12
1975	10,359.91	246	42.11	167.46	06/03	9.00	06/01
1976	13,183.31	248	53.16	223.42	26/02	9.72	26/07
1977	6,132.43	246	24.93	67.47	18/04	8.54	10/10
1978	27,445.86	244	112.48	410.91	18/08	9.39	10/02
1979	25,632.21	246	104.20	407.69	26/09	18.39	02/01
1980	95,670.54	246	388.90	1,424.95	03/11	47.58	09/04
1981	105,970.90	244	434.31	991.92	12/06	132.90	26/10
1982	46,221.25	247	187.13	2,064.18	26/04	68.68	23/12
1983	37,166.26	247	150.47	589.22	15/07	40.37	04/01
1984	48,808.70	248	196.81	1,264.27	13/01	38.50	03/01
1985	75,821.03	247	306.97	3,308.08	01/02	116.04	23/12
1986	123,128.35	247	498.50	1,721.13	08/10	124.62	05/02
1987	371,406.46	246	1,509.78	5,407.55	02/10	401.58	21/04
1988	199,480.68	248	804.36	1,889.48	15/06	230.00	19/09
1989	299,146.70	246	1,216.04	3,673.60	23/05	290.01	18/07
1990	288,714.90	248	1,164.17	3,280.82	07/08	338.36	28/12
1991	334,103.92	248	1,347.19	3,389.14	05/07	241.35	02/01
1992	700,577.50	250	2,802.31	6,420.47	25/05	965.50	03/01
1993	1,222,675.13	249	4,910.34	12,909.44	10/12	1,019.78	04/01
1994	1,137,414.00	248	4,586.35	17,204.66	07/01	1,313.55	04/07
1995	826,800.60	247	3,347.37	9,924.41	12/05	1,385.27	01/05
1996	1,412,242.38	249	5,671.66	13,803.84	06/12	2,734.90	27/05
1997	3,788,959.79	245	15,465.14	46,096.84	29/08	3,253.55	29/12
1998	1,701,112.01	247	6,887.09	79,002.61	28/08	1,221.90	28/12
1999	1,915,940.58	247	7,756.84	17,387.59	16/11	2,100.34	22/02
2000	3,047,565.32	247	12,338.32	35,746.19	15/02	4,565.80	27/12

Records since 1970

High year : 1997 High day : 28/08/1998

Low year : 1970 Low day : 09/06/1970

- (*) Only full trading days are included for the records.
 Market turnover values since 1993 were adjusted for late reported and rejected sales.
 Prior to 2 April 1986, there were four stock exchanges in Hong Kong.

Key statistics for listed stocks (1976 - 2000)

Year	No. of listed companies	No. of listed securities	Equities funds raised* (HK\$mil)	Total issued capital (HK\$mil)	Market capitalisation (HK\$mil)
1976	295	319	n.a.	23,257.50	56,674.94
1977	284	315	n.a.	23,427.13	51,277.87
1978	265	298	n.a.	24,915.61	65,938.58
1979	262	298	n.a.	26,853.48	112,809.31
1980	262	309	n.a.	33,080.48	209,752.50
1981	269	335	n.a.	59,273.61	232,331.28
1982	273	342	n.a.	63,560.69	131,639.82
1983	277	351	n.a.	67,940.79	142,093.77
1984	278	348	n.a.	69,944.56	184,641.57
1985	279	340	n.a.	72,234.65	269,511.35
1986	253	335	14,707.16	73,106.35	419,281.38
1987	276	412	48,081.69	90,712.97	419,612.06
1988	304	479	18,506.40	106,213.58	580,378.02
1989	298	479	20,345.00	103,403.60	605,010.44
1990	299	520	21,233.47	108,808.32	650,409.78
1991	357	597	39,456.73	117,546.65	949,171.62
1992	413	749	105,113.27	136,111.21	1,332,184.10
1993	477	891	90,005.30	164,061.59	2,975,379.30
1994	529	1,006	51,860.73	177,567.72	2,085,182.06
1995	542	1,033	39,201.90	180,423.25	2,348,309.95
1996	583	1,272	100,018.25	202,861.28	3,475,965.40
1997	658	1,533	247,577.27	236,715.76	3,202,629.78
1998	680	1,246	38,257.01	238,612.39	2,661,712.74
1999	701	1,205	148,120.08	225,577.27	4,727,527.07
2000	736	1,294	451,280.80	283,355.88	4,795,150.07

Year-end figures

n.a. Not available

* Equities funds raised prior to 1990 do not include share option scheme.

Highest turnover records (1970 - 2000)

Year		
Rank	Value (HK\$mil)	Year
1	3,788,959.79	1997
2	3,047,565.32	2000
3	1,915,940.58	1999
4	1,701,112.01	1998
5	1,412,242.38	1996
6	1,222,675.13	1993
7	1,137,414.00	1994
8	826,800.60	1995
9	700,577.50	1992
10	371,406.46	1987

Month		
Rank	Value (HK\$mil)	Month/Year
1	637,007.44	08/1997
2	424,605.25	09/1997
3	419,666.29	02/2000
4	409,601.31	07/1997
5	398,969.72	06/1997
6	375,728.99	10/1997
7	367,324.72	01/2000
8	345,796.78	03/2000
9	343,830.78	05/1997
10	286,840.64	07/2000

Quarter		
Rank	Value (HK\$mil)	Quarter/Year
1	1,471,214.00	3/1997
2	1,132,787.80	1/2000
3	943,038.35	2/1997
4	777,457.78	4/1997
5	755,498.56	3/2000
6	654,545.43	4/1999
7	623,855.79	2/2000
8	597,249.65	1/1997
9	546,512.13	1/1998
10	535,423.17	4/2000

Day		
Rank	Value (HK\$mil)	Date
1	79,002.61	28/08/1998
2	46,096.84	29/08/1997
3	41,136.44	21/08/1997
4	38,773.71	28/08/1997
5	37,276.51	26/08/1997
6	37,174.07	25/08/1997
7	36,145.04	20/08/1997
8	35,746.19	15/02/2000
9	34,873.67	01/09/1997
10	34,609.52	03/09/1997

Note: Market turnover values since January 1993 were adjusted for late reported and rejected sales.

10 largest day-to-day fluctuations in stock price indices

All Ordinaries Index 1986-2000

2 April 1986 = 1000

Rank	% up	Date	Closing index
1	14.32	29/10/97	5380.98
2	12.70	02/02/98	4853.94
3	9.43	23/05/89	1813.95
4	7.82	16/10/98	4192.54
5	7.81	12/06/89	1417.98
6	7.47	03/09/97	7714.87
7	7.43	06/11/87	1208.89
8	7.36	07/09/98	3548.61
9	6.55	24/10/97	5570.72
10	6.33	14/08/98	3276.19

Rank	% down	Date	Closing index
1	32.75	26/10/87	1371.44
2	21.80	05/06/89	1228.56
3	13.39	19/10/87	2039.44
4	11.56	28/10/97	4706.88
5	11.17	22/05/89	1657.66
6	9.97	23/10/97	5228.14
7	9.39	17/04/00	6189.72
8	9.31	12/01/98	4033.09
9	8.89	25/05/89	1622.20
10	8.04	03/12/92	2664.92

Rank	Points up	Date	Closing index
1	674.10	29/10/97	5380.98
2	547.05	02/02/98	4853.94
3	536.45	03/09/97	7714.87
4	343.63	03/11/97	5780.09
5	342.58	24/10/97	5570.72
6	315.66	25/09/00	6359.13
7	303.91	16/10/98	4192.54
8	288.07	17/03/00	7355.56
9	280.59	14/01/94	5600.73
10	275.49	11/02/00	7648.02

Rank	Points down	Date	Closing index
1	668.00	26/10/87	1371.44
2	641.34	17/04/00	6189.72
3	615.12	28/10/97	4706.88
4	578.75	23/10/97	5228.14
5	538.31	05/01/00	6709.50
6	414.08	12/01/98	4033.09
7	394.84	22/10/97	5806.89
8	393.09	01/09/97	7261.90
9	387.04	11/03/96	5015.40
10	342.48	05/06/89	1228.56

Hang Seng Index 1970-2000

31 July 1964 = 100

Rank	% up	Date	Closing index
1	18.82	29/10/97	10765.30
2	14.41	09/02/73	1449.91
3	14.33	02/02/98	10578.60
4	13.36	27/11/74	185.17
5	13.20	02/02/73	1098.86
6	13.20	11/04/73	926.45
7	12.35	27/01/75	209.62
8	11.71	18/07/73	602.34
9	10.69	27/03/75	279.38
10	10.48	08/02/73	1267.26

Rank	% down	Date	Closing index
1	33.33	26/10/87	2241.69
2	21.75	05/06/89	2093.61
3	13.70	28/10/97	9059.89
4	13.31	26/03/73	1229.28
5	11.48	10/04/73	818.39
6	11.43	13/11/72	672.62
7	11.12	19/10/87	3362.39
8	10.78	22/05/89	2806.57
9	10.41	23/10/97	10426.30
10	9.69	05/10/81	1113.77

Rank	Points up	Date	Closing index
1	1705.41	29/10/97	10765.30
2	1326.24	02/02/98	10578.60
3	978.66	03/09/97	14713.99
4	816.07	25/09/00	15428.95
5	806.59	16/10/98	9777.01
6	723.99	17/03/00	17082.99
7	722.96	31/05/00	14713.86
8	718.04	24/10/97	11144.34
9	681.87	24/02/00	17058.66
10	652.44	02/07/99	14184.58

Rank	Points down	Date	Closing index
1	1438.31	28/10/97	9059.89
2	1380.39	17/04/00	14762.37
3	1226.10	05/01/00	15846.72
4	1211.47	23/10/97	10426.30
5	1120.70	26/10/87	2241.69
6	820.34	11/03/96	10397.45
7	793.43	06/01/94	11374.50
8	773.58	12/01/98	8121.06
9	765.33	22/10/97	11637.77
10	743.30	07/02/94	11414.27

World stock market indices (1996 - 2000)

Year/ Month	AUSTRALIA All Ordinaries Index	GERMANY DAX Capital Value Index	HONG KONG All Ordinaries Index	KOREA Composite Stock Index	KUALA LUMPUR Composite Index	LONDON FTSE 100 Index	NEW YORK DJIA Index	PARIS CAC 40 Index
1996	2424.60	2335.00	6539.64	651.22	1237.96	4118.50	6448.27	2315.73
1997	2616.50	3383.21	5284.23	376.31	594.44	5135.50	7908.25	2998.91
1998	2813.40	3933.96	4319.20	562.46	586.13	5882.60	9181.43	3942.66
1999	3152.50	5409.33	7134.79	1028.07	812.33	6930.20	11497.12	5958.32
2000	3154.70	4934.85	6107.89	504.62	679.64	6222.50	10768.85	5926.42
2000								
Jan	3096.00	5314.07	6721.81	943.88	922.10	6268.50	10940.53	5659.81
Feb	3135.70	5939.29	7363.68	828.38	982.24	6232.60	10128.31	6190.96
Mar	3133.30	5904.71	7407.51	860.94	974.38	6540.20	10921.92	6286.05
Apr	3085.10	5739.40	6492.52	725.39	898.35	6327.40	10733.91	6419.72
May	3040.60	5467.57	6135.94	731.88	911.51	6359.30	10522.33	6426.26
Jun	3257.60	5300.34	6678.54	821.22	833.37	6312.70	10447.89	6446.54
Jul	3213.60	5519.15	6971.42	705.97	798.83	6365.30	10521.98	6542.49
Aug	3261.70	5539.47	7097.76	688.62	795.84	6672.70	11215.10	6625.42
Sep	3246.10	5218.27	6481.09	613.22	713.51	6294.20	10650.92	6266.63
Oct	3203.90	5432.67	6117.87	514.48	752.36	6438.40	10971.14	6397.66
Nov	3222.00	4888.22	5709.82	509.23	729.95	6142.20	10414.49	5928.08
Dec	3154.70	4934.85	6107.89	504.62	679.64	6222.50	10768.85	5926.42

Note : Month-end or year-end figures.

Year/ Month	SHANGHAI A-Share Index	SHENZHEN A-Share Index	SINGAPORE Straits Times Index	SWITZERLAND SPI General Index	TAIWAN Taipei Weighted Stock Index	THAILAND Bangkok SET Index	TOKYO Nikkei 225 Index	TORONTO Composite Index
1996	954.98	341.81	2216.79	2511.88	6933.94	831.57	19361.35	5927.03
1997	1258.49	406.45	1529.84	3898.15	8187.27	372.69	15258.74	6699.44
1998	1219.64	370.12	1392.73	4497.12	6418.43	355.81	13842.17	6485.94
1999	1451.90	431.84	2479.58	5022.86	8448.84	481.92	18934.34	8413.75
2000	2192.38	682.61	1926.83	5621.13	4739.09	269.19	13785.69	8933.68
2000								
Jan	1631.52	505.02	2230.28	4717.22	9744.89	477.57	19539.70	8481.11
Feb	1825.07	565.03	2120.50	4750.92	9435.94	374.32	19959.52	9128.99
Mar	1915.60	604.05	2132.59	5075.78	9854.95	400.32	20337.32	9462.39
Apr	1953.87	610.84	2164.11	5075.61	8777.35	390.40	17973.70	9347.61
May	2012.03	628.63	1795.13	5269.66	8939.52	323.29	16332.45	9251.99
Jun	2047.70	647.63	2037.97	5293.34	8265.09	325.69	17411.05	10195.45
Jul	2148.03	672.45	2051.21	5504.14	8114.92	284.67	15727.49	10406.31
Aug	2144.01	664.00	2147.77	5681.82	7616.98	307.83	16861.26	11247.91
Sep	2026.36	635.34	1997.03	5423.60	6185.14	277.29	15747.26	10377.92
Oct	2078.65	650.70	1976.54	5572.90	5544.18	271.84	14539.60	9639.57
Nov	2194.14	687.69	1952.23	5533.21	5256.93	277.92	14648.51	8819.92
Dec	2192.38	682.61	1926.83	5621.13	4739.09	269.19	13785.69	8933.68

Note : Month-end or year-end figures.

World stock market indices (2000)

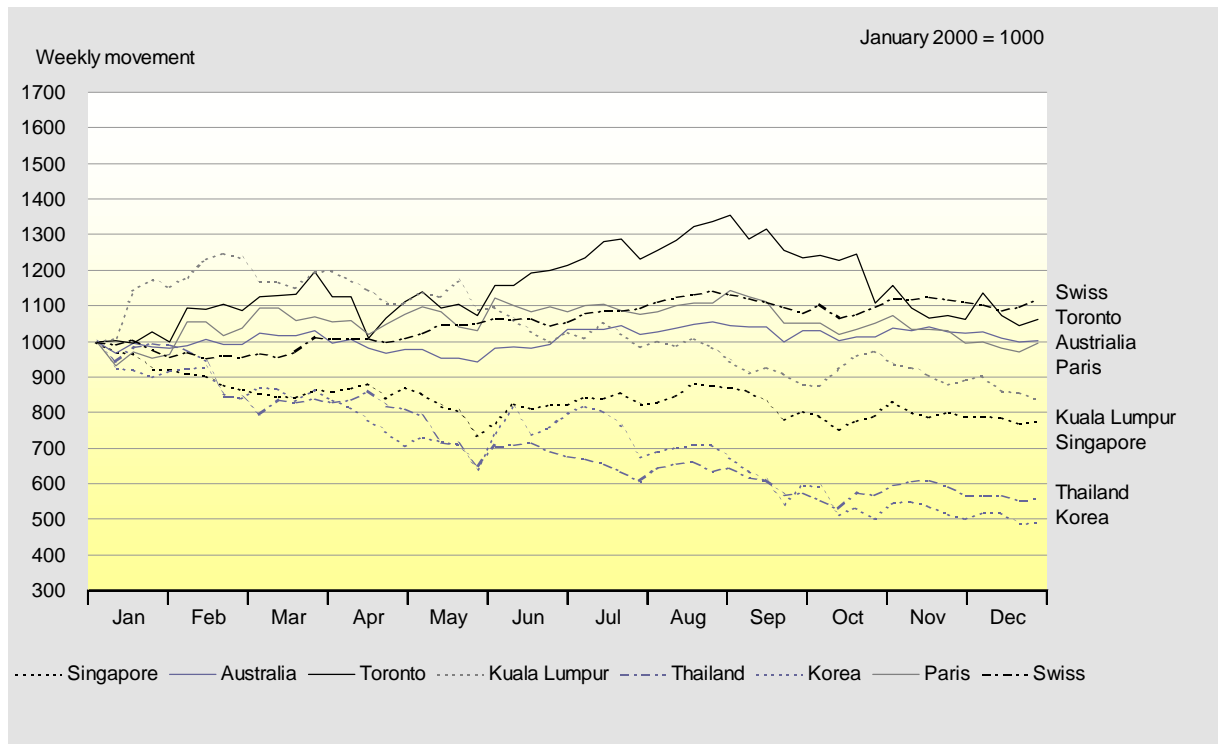
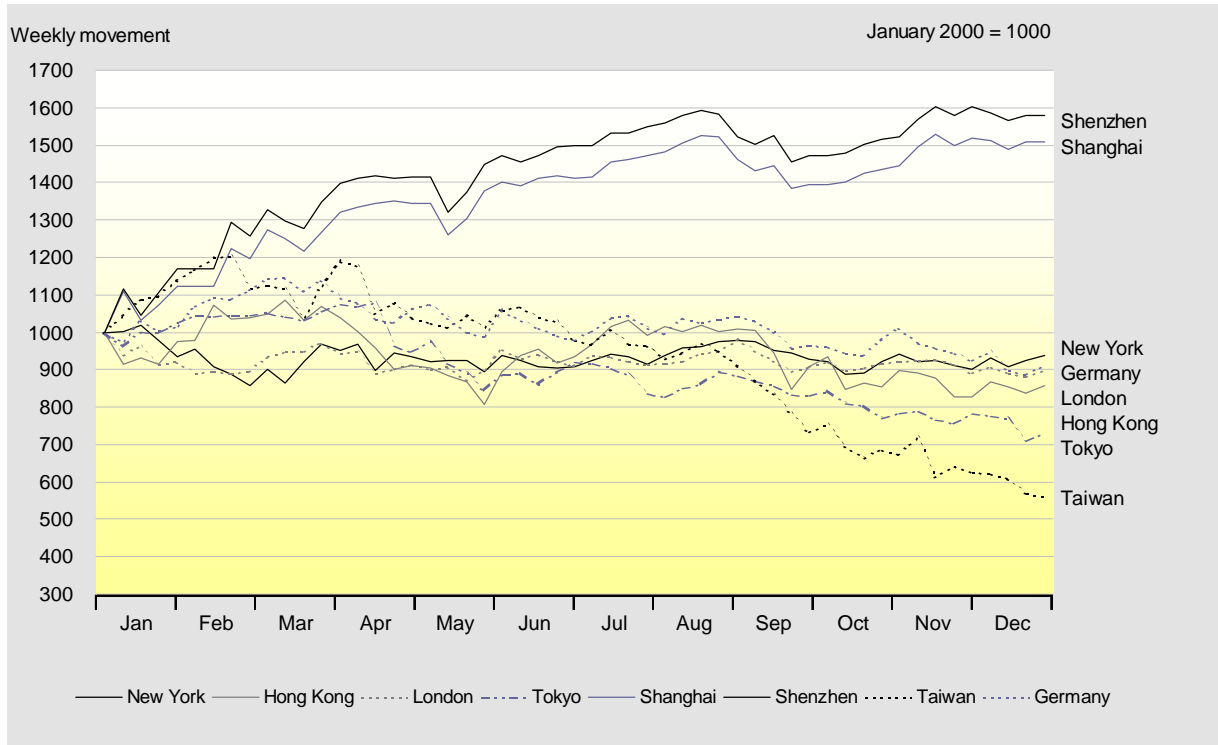

Growth Enterprise Index (GEI)

Introduction

The Growth Enterprise Index (GEI) is designed to measure the overall performance of the Growth Enterprise Market, which has commenced operation since 25 November 1999. The Index is market-value weighted. This means that the GEI is weighted according to each company's size in term of market capitalisation (shares-in-issue multiplied by share price). All the GEM stocks will be included for index calculation.

Growth Enterprise Index (GEI)	
Base date	17 March 2000
Base value	1000 index points
Currency used for index	Hong Kong Dollar
Constituents	All GEM stocks
Constituents' weighting	Full market capitalisation of each constituent stock
Calculation	Every 60 seconds

Calculation formula

$$\text{Current GEI} = \frac{\text{Current AMV of constituent stocks}}{\text{Previous minute's AMV of constituent stock}} \times \text{Previous minute's GEI}$$

The GEI summaries price movements by following the changes in the Aggregate Market Capitalisation (AMV) of the constituent stocks. The AMV will be adjusted for capital changes and stock additions and deletions.

Index components

(as at the end December 2000)

The GEI consists of 53 constituent stocks with market value of HK\$65,733 million as at the end of December 2000. The composition and the weighting of each stock are as follow table:

Code	Name	Market value (HK\$ mil)	Weighting (%)
8061	AcrossAsia Multimedia Ltd.	15,827	24.08
8002	Phoenix Satellite Television Holdings Ltd.	10,478	15.94
8001	tom.com limited	6,601	10.04
8008	Sunevision Holdings Ltd.	5,772	8.78
8023	Henderson Cyber Ltd.	3,700	5.63
8056	Greencool Technology Holdings Ltd.	1,830	2.78
8006	hongkong.com Corporation	1,659	2.52
8035	Wah Sang Gas Holdings Ltd.	1,245	1.89
8068	SmarTech Digital Manufacturing Holdings Ltd.	988	1.50
8016	China Data Broadcasting Holdings Ltd.	906	1.38
8010	STAREASTnet.com Corporation	841	1.28
8018	SIIC Medical Science and Technology (Group) Ltd.	806	1.23

Growth Enterprise Index (GEI) (continued)

Code	Name	Market value (HK\$ mil)	Weighting (%)
8138	Town Health International Holdings Co Ltd.	776	1.18
8030	DigiTel Group Ltd.	750	1.14
8028	Timeless Software Ltd.	736	1.12
8080	iSteelAsia.com Ltd.	727	1.11
8097	Arcontech Corporation	698	1.06
8013	Pine Technology Holdings Ltd.	651	0.99
8088	techpacific.com Ltd.	648	0.99
8063	Trasy Gold Ex Ltd.	631	0.96
8048	Excel Technology International Holdings Ltd.	630	0.96
8050	FlexSystem Holdings Ltd.	630	0.96
8033	Vodatel Networks Holdings Ltd.	609	0.93
8012	Far Eastern Polychem Industries Ltd.	603	0.92
8393	Beijing Beida Jade Bird Universal Sci-Tech Co. Ltd. - H Shs	601	0.91
8026	Prosten Technology Holdings Ltd.	552	0.84
8041	Intcera High Tech Group Ltd.	494	0.75
8103	Systek Information Technology (Holdings) Ltd.	404	0.61
8118	hkcyber.com (Holdings) Ltd.	381	0.58
8116	Neolink Cyber Technology (Holding) Ltd.	375	0.57
8009	iMerchants Ltd.	338	0.51
8005	Yuxing InfoTech Holdings Ltd.	328	0.50
8122	CASH on-line Ltd.	322	0.49
8078	Emperor Entertainment Group Ltd.	286	0.43
8086	ePRO Ltd.	285	0.43
8017	CyberM International (Holdings) Ltd.	238	0.36
8069	Tong Ren Tang Technologies Co. Ltd. - H Shs	233	0.35
8027	Sino Biopharmaceutical Ltd.	228	0.35
8040	Fortune Telecom Holdings Ltd.	201	0.31
8029	L.P. Lammas International Ltd.	196	0.30
8011	China Agrotech Holdings Ltd.	180	0.27
8081	Computech Holdings Ltd.	176	0.27
8089	Proactive Technology Holdings Ltd.	162	0.25
8102	Shanghai Fudan Microelectronics Co. Ltd. - H Shs	158	0.24
8032	GreaterChina Technology Group Ltd.	136	0.21
8036	36.com Holdings Ltd.	126	0.19
8003	T S Telecom Technologies Ltd.	124	0.19
8073	Panda-Recruit Ltd.	101	0.15
8083	SYSCAN Technology Holdings Ltd.	94	0.14
8015	Qianlong Technology International Holdings Ltd.	93	0.14
8025	Asian Information Resources (Holdings) Ltd.	90	0.14
8007	DIGITALHONGKONG.COM	45	0.07
8108	Grandmass Enterprise Solution Ltd.	42	0.06

Growth Enterprise Index, daily closing (2000)

17 March 2000 = 1000

Date	Jan	Feb	Mar	Apr	May	Jun	Jul	Aug	Sep	Oct	Nov	Dec
1	-	-	-	-	-	494.61	-	453.87	474.05	-	356.72	329.30
2	-	-	-	-	679.20	523.47	-	438.66	-	-	355.05	-
3	-	-	-	772.60	661.55	-	461.48	441.83	-	392.25	358.15	-
4	-	-	-	-	659.44	-	462.59	448.44	487.59	387.80	-	327.76
5	-	-	-	665.65	659.88	560.17	448.59	-	479.88	386.98	-	325.31
6	-	-	-	702.95	-	-	440.42	-	475.18	-	362.52	337.72
7	-	-	-	745.48	-	562.17	448.59	449.70	459.66	-	363.02	333.60
8	-	-	-	-	623.92	536.07	-	452.88	459.68	-	366.93	333.57
9	-	-	-	-	626.32	541.75	-	472.48	-	372.11	362.03	-
10	-	-	-	721.19	619.18	-	448.10	468.81	-	370.85	357.83	-
11	-	-	-	702.31	-	-	438.39	473.52	445.95	355.08	-	332.98
12	-	-	-	719.31	622.15	550.41	496.77	-	434.69	360.71	-	327.66
13	-	-	-	702.44	-	531.19	479.93	-	-	354.60	347.54	331.82
14	-	-	-	698.10	-	536.32	474.08	465.26	432.42	-	350.51	328.23
15	-	-	-	-	614.28	531.02	-	474.90	435.19	-	351.01	320.10
16	-	-	-	-	617.25	529.63	-	472.98	-	355.15	352.03	-
17	-	-	1000.00	609.03	613.34	-	473.19	468.40	-	345.04	349.14	-
18	-	-	-	641.86	604.93	-	471.45	465.63	414.78	330.06	-	319.20
19	-	-	-	606.96	598.31	522.29	463.71	-	410.21	329.18	-	313.56
20	-	-	998.05	604.81	-	520.26	451.47	-	409.50	344.32	347.96	310.12
21	-	-	928.76	-	-	536.62	464.10	462.84	398.01	-	351.19	306.36
22	-	-	940.11	-	590.88	523.62	-	470.68	385.36	-	346.28	307.95
23	-	-	971.22	-	583.27	503.51	-	464.05	-	346.22	347.43	-
24	-	-	1021.74	-	556.58	-	475.87	459.19	-	342.00	345.31	-
25	-	-	-	577.14	517.13	-	470.43	466.05	402.95	341.20	-	-
26	-	-	-	576.52	493.15	489.48	471.37	-	394.79	339.40	-	-
27	-	-	999.96	600.21	-	479.48	475.15	-	392.19	341.96	344.68	302.51
28	-	-	979.44	611.95	-	472.09	460.94	463.80	398.77	-	335.83	304.14
29	-	-	942.48	-	466.49	467.11	-	464.09	396.31	-	328.42	309.42
30	-	-	899.74	-	447.12	454.38	-	461.74	-	343.89	324.71	-
31	-	-	888.89	-	468.04	-	456.77	468.22	-	344.90	-	-
High	-	-	1021.74	772.60	679.20	562.17	496.77	474.90	487.59	392.25	366.93	337.72
Low	-	-	888.89	576.52	447.12	454.38	438.39	438.66	385.36	329.18	324.71	302.51
Avg	-	-	960.94	662.27	586.78	517.41	463.49	462.09	429.36	354.19	350.20	321.12

Growth Enterprise Index daily movement (2000)

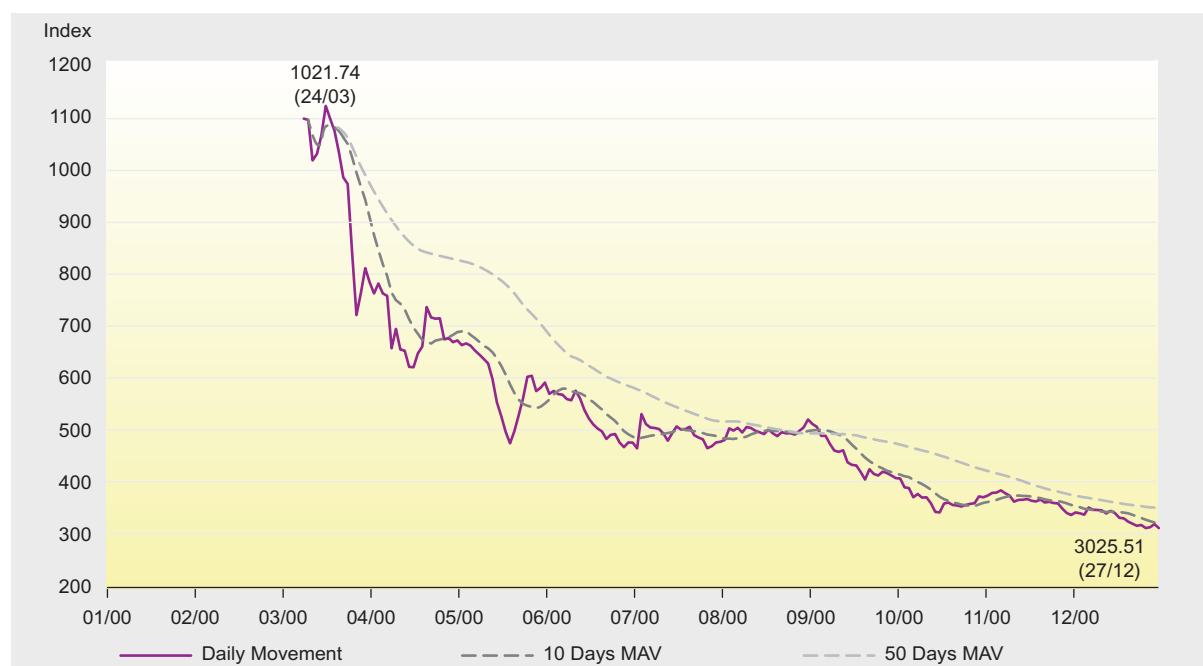

20 leading companies in GEM market capitalisation

End of 2000

Rank	Code	Company	Issued capital (shares)	Closing price (HK\$)	Market capitalisation (HK\$mil)	% of market total
1	8061	AcrossAsia Multimedia Ltd.	5,064,615,385	3.125	15,826.92	23.52
2	8002	Phoenix Satellite Television Holdings Ltd.	4,930,968,000	2.125	10,478.31	15.57
3	8001	tom.com limited	3,143,256,899	2.100	6,600.84	9.81
4	8008	Sunevision Holdings Ltd.	2,043,011,500	2.825	5,771.51	8.58
5	8023	Henderson Cyber Ltd.	5,000,000,000	0.740	3,700.00	5.50
6	8056	Greencool Technology Holdings Ltd.	1,000,000,000	1.830	1,830.00	2.72
7	8006	hongkong.com Corporation	4,096,000,000	0.405	1,658.88	2.47
8	8110	First Mobile Group Holdings Ltd.	1,750,000,000	0.890	1,557.50	2.31
9	8035	Wah Sang Gas Holdings Ltd.	193,100,000	6.450	1,245.50	1.85
10	8068	SmarTech Digital Manufacturing Holdings Ltd.	4,000,000,000	0.247	988.00	1.47
11	8016	China Data Broadcasting Holdings Ltd.	318,000,000	2.850	906.30	1.35
12	8010	STAREASTnet.com Corporation	1,025,500,000	0.820	840.91	1.25
13	8018	SIIC Medical Science and Technology (Group) Ltd.	620,000,000	1.300	806.00	1.20
14	8138	Town Health International Holdings Co. Ltd.	400,000,000	1.940	776.00	1.15
15	8030	DigiTel Group Ltd.	1,000,000,000	0.750	750.00	1.11
16	8028	Timeless Software Ltd.	751,500,000	0.980	736.47	1.09
17	8080	iSteelAsia.com Ltd.	1,454,500,000	0.500	727.25	1.08
18	8097	Arcontech Corporation	720,000,000	0.970	698.40	1.04
19	8013	Pine Technology Holdings Ltd.	684,750,000	0.950	650.51	0.97
20	8088	techpacific.com Ltd.	2,399,677,245	0.270	647.91	0.96
Total					57,192.21	85.00
Market total					67,290.06	100.00

20 most active GEM stocks (in dollars)

Rank	Stock	Turnover (HK\$mil)	% of market total
1	tom.com	25,081.56	29.76
2	Sunevision Holdings	10,218.94	12.12
3	hongkong.com	8,635.29	10.25
4	Phoenix Satellite	5,682.36	6.74
5	Timeless Software	3,505.46	4.16
6	Beijing Beida Jade Bird - H Sh	3,277.06	3.89
7	Shanghai Fudan - H Shares	3,203.63	3.80
8	SmarTech Digital	2,396.41	2.84
9	Vodatel Networks	2,337.75	2.77
10	Town Health	1,448.13	1.72
11	System Information	1,369.45	1.62
12	Greencool Tech	1,326.48	1.57
13	AcrossAsia Multimedia	1,325.56	1.57
14	China Data Broadcasting	972.06	1.15
15	Excel Tech	957.89	1.14
16	Wah Sang Gas	898.00	1.07
17	hkcyber.com	879.04	1.04
18	Yuxing InfoTech	876.19	1.04
19	SIIC Med	864.14	1.03
20	Pine Technology	844.36	1.00
Total		76,099.77	90.29
Market total		84,281.30	100.00

20 most active GEM stocks (in shares)

Rank	Stock	Turnover (mil of shares)	% of market total
1	Phoenix Satellite	3,291.34	10.78
2	tom.com	3,070.13	10.05
3	hongkong.com	2,497.66	8.18
4	SmarTech Digital	1,790.18	5.86
5	System Information	1,381.84	4.53
6	hkcyber.com	1,281.34	4.20
7	Neolink Cyber Tech	1,237.06	4.05
8	Shanghai Fudan - H Shares	1,177.80	3.86
9	Timeless Software	970.40	3.18
10	iMerchants	903.17	2.96
11	Sunevision Holdings	851.23	2.79
12	Vodatel Networks	850.86	2.79
13	Excel Tech	730.99	2.39
14	Trasy Gold Ex	706.21	2.31
15	Greencool Tech	666.63	2.18
16	Pine Technology	646.99	2.12
17	GreaterChina Tech	519.80	1.70
18	Henderson Cyber	500.94	1.64
19	Computech Holdings	498.96	1.63
20	SYSCAN Tech	478.82	1.57
Total		24,052.35	78.76
Market total		30,537.47	100.00

Trading value and volume (1999 - 2000)

Year/Month	No. of trading days	Value (HK\$mil)		Volume (mil of shares)		Deals	
		Total	Average daily	Total	Average daily	Total	Average daily
1999	25	3,604.74	144.19	1,499.35	59.97	58,760	2,350
2000	247	84,287.13	341.24	30,715.28	124.35	1,226,941	4,967
2000	Jan	1,747.67	83.22	611.52	29.12	27,426	1,306
	Feb	2,807.44	147.76	771.08	40.58	37,015	1,948
	Mar	33,677.80	1,464.25	4,406.50	191.59	338,533	14,719
	Apr	6,269.03	368.77	2,449.91	144.11	131,297	7,723
	May	3,249.13	154.72	1,137.61	54.17	70,477	3,356
	Jun	3,327.79	158.47	1,420.01	67.62	64,352	3,064
	Jul	7,104.08	338.29	4,410.77	210.04	113,548	5,407
	Aug	11,624.39	505.41	4,644.23	201.92	178,773	7,773
	Sep	5,531.31	276.57	3,372.42	168.62	88,524	4,426
	Oct	3,071.54	153.58	1,559.72	77.99	56,328	2,816
	Nov	3,703.09	168.32	2,605.11	118.41	72,590	3,300
	Dec	2,173.86	114.41	3,326.40	175.07	48,078	2,530

Notes: Stock transactions in foreign currencies are excluded from the total turnover in value.

Newly listed companies of GEM

Ordinary Companies

Code	Company	Listing method / Business sector	No. of shares offered	Offer price (HK\$)	Funds raised (HK\$Mil)	Listing date / subscription rate (times)	Sponsor
08016	China Data Broadcasting Holdings Ltd	Offer for placing Telecom services	34,500,000	1.28	44.16	24/01/00 -	Oriental Patron Asia Ltd
08012	Far Eastern Polychem Industries Ltd	Offer for subscription Offer for placing Chemicals	6,154,000 55,392,000	4.68 4.68	288.04	31/01/00 1.50	HSBC Investment Bank Asia Ltd
08005	Yuxing InfoTech Holdings Ltd	Offer for placing Consumer electronics	100,000,000	4.200	420.00	31/01/00 -	ICEA Capital Ltd
08040	Fortune Tele.com Holdings Ltd	Offer for placing Distribution	75,000,000	2.50	187.50	16/02/00 -	DBS Asia Capital Ltd
08033	Vodatel Networks Holdings Ltd	Offer for placing Telecom equipment	172,500,000	1.330	229.43	25/02/00 -	Core Pacific-Yamaichi Capital Ltd
08001	tom.com limited	Offer for subscription Offer for placing Internet content	42,800,000 449,400,000	1.780 1.780	876.12	01/03/00 669.00	BNP Prime Peregrine Capital Ltd
08006	hongkong.com Corporation	Offer for placing Internet content	736,000,000	1.88	1,383.68	09/03/00 -	BNP Prime Peregrine Securities Ltd Lehman Brothers Asia Ltd
08035	Wah Sang Gas Holdings Ltd	Offer for placing Energy	43,100,000	1.30	56.03	16/03/00 -	Oriental Patron Asia Ltd
08008	Sunevision Holdings Ltd	Offer for subscription Offer for placing IT infrastructure	37,500,000 307,500,000	10.38 10.38	3,581.10	17/03/00 218.00	Jardine Fleming Securities Ltd
08026	Prosten Technology Holdings Ltd	Offer for placing Telecom equipment	86,250,000	4.50	388.13	28/03/00 -	DBS Asia Capital Ltd
08009	iMerchants Ltd	Offer for placing Internet software	293,606,000	1.48	434.54	31/03/00 -	BNP Prime Peregrine Capital Ltd
08032	GreaterChina Technology Group Ltd	Offer for placing Internet content	202,080,000	1.38	278.87	06/04/00 -	Pacific Challenge Capital Ltd
08083	SYSCAN Technology Holdings Ltd	Offer for placing Imaging technology	152,000,000	1.33	202.16	14/04/00 -	BNP Prime Peregrine Capital Ltd
08088	techpacific.com Ltd	Offer for subscription Offer for placing Financial consultant	30,000,000 270,000,000	1.05 1.05	315.00	17/04/00 1.053	BNP Prime Peregrine Capital Ltd
08007	DIGITALHONGKONG.COM	Offer for placing Internet software	25,200,000	1.20	30.24	17/04/00 -	Dao Heng Securities Ltd
08080	iSteelAsia.com Ltd	Offer for placing E-commerce	102,500,000	1.08	168.30	20/04/00 -	BNP Prime Peregrine Capital Ltd
08089	Proactive Technology Holdings Ltd	Offer for placing Telecom products	46,400,000	1.38	64.03	18/05/00 -	Pacific Challenge Capital Ltd
08068	SmarTech Digital Manufacturing Holdings Ltd	Offer for placing Manufacturing	50,000,000	1.00	50.00	18/05/00 -	Asia Financial Capital Ltd Celestial Capital Ltd
08010	STAREASTnet.com Corporation	Offer for subscription Offer for placing Internet content	17,000,000 178,500,000	1.18 1.18	230.69	01/06/00 1.70	BNP Prime Peregrine Capital Ltd Tai Fook Securities Co Ltd
08081	Computech Holdings Ltd	Offer for placing Banking software	60,000,000	0.50	30.00	19/06/00 -	Vickers Ballas Capital Ltd
08048	Excel Technology International Holdings Ltd	Offer for subscription Offer for placing Enterprise software	30,000,000 120,000,000	1.38 1.38	207.00	30/06/00 43.50	HSBC Investment Bank Asia Ltd
08002	Phoenix Satellite Television Holdings Ltd	Offer for subscription Offer for placing Television	72,706,000 738,262,000	1.08 1.08	875.85	30/06/00 2.72	BOCI Asia Ltd Merrill Lynch Far East Ltd
08041	Intcera High Tech Group Ltd	Offer for placing Manufacturing	81,000,000	1.78	144.18	07/07/00 -	Yuanta Securities (Hong Kong) Co Ltd
08030	DigiTel Group Ltd	Offer for placing Telecom services	100,000,000	1.05	105.00	12/07/00 -	First Shanghai Capital Ltd Kingsway Capital Ltd
08056	Greencool Technology Holdings Ltd	Offer for placing Chemicals	250,000,000	2.18	545.00	13/07/00 -	ING Barings Asia Ltd Standard Chartered Bank
08061	AcrossAsia Multimedia Ltd	Offer for placing IT infrastructure	180,000,000	3.28	590.40	13/07/00 -	BNP Prime Peregrine Capital Ltd

Newly listed companies of GEM (continued)

Ordinary Companies (continued)

Code	Company	Listing method / Business sector	No. of shares offered	Offer price (HK\$)	Funds raised (HK\$Mil)	Listing date / subscription rate (times)	Sponsor
08108	Grandmass Enterprise Solution Ltd	Offer for placing Application software	119,150,000	0.50	59.58	14/07/00 -	Oriental Patron Asia Ltd
08023	Henderson Cyber Ltd	Offer for subscription Offer for placing IT infrastructure	75,000,000 675,000,000	1.25 1.25	937.50	14/07/00 4.00	HSBC Investment Bank Asia Ltd
08073	Panda-Recruit Ltd	Offer for subscription Offer for placing Recruitment services	56,250,000 168,750,000	0.28 0.28	63.00	20/07/00 1.55	ING Barings Asia Ltd
08050	FlexSystem Holdings Ltd	Offer for placing Enterprise software	120,000,000	1.23	147.60	24/07/00 -	Vickers Ballas Capital Ltd Deloitte & Touche Corporate Finance Ltd
08116	Neolink Cyber Technology (Holding) Ltd	Offer for placing Telecom services	140,000,000	0.43	60.20	25/07/00 -	DBS Asia Capital Ltd
08095	Beijing Beida Jade Bird Universal Sci-Tech Co Ltd - H Shares	Offer for placing IC software design	26,400,000	11.00	290.40	27/07/00 -	Tai Fook Capital Ltd
08036	36.com Holdings Ltd	Offer for subscription Offer for placing Internet content	42,000,000 265,000,000	0.36 0.36	110.52	28/07/00 2.68	Worldsec Corporate Finance Ltd
08118	hkcyber.com (Holdings) Ltd	Offer for placing Internet content	250,000,000	0.68	170.00	31/07/00 -	Yuanta Securities (Hong Kong) Co Ltd
08086	ePRO Ltd	Offer for placing Enterprise software	120,000,000	0.70	84.00	02/08/00 -	Core Pacific-Yamaichi Capital Ltd
08102	Shanghai Fudan Microelectronics Co Ltd - H Shares	Offer for placing IC software design	143,750,000	0.80	115.00	04/08/00 -	BOCI Asia Ltd
08097	Arcontech Corporation	Offer for placing Embedded software	148,000,000	1.18	174.64	16/08/00 -	ICEA Capital Ltd
08017	CyberM International (Holdings) Ltd	Offer for placing Application software	50,000,000	0.93	46.50	17/08/00 -	Core Pacific - Yamaichi Capital Ltd
08103	Systek Information Technology (Holdings) Ltd	Offer for placing Enterprise Software	278,875,000	0.56	156.17	08/09/00 -	Core Pacific - Yamaichi Capital Ltd
08027	Sino Biopharmaceutical Ltd	Offer for placing Pharmaceutical	60,000,000	1.20	72.00	29/09/00 -	DBS Asia Capital Ltd
08138	Town Health International Holdings Co Ltd	Offer for subscription Offer for placing Health Care	4,962,000 44,662,000	1.25 1.25	62.03	18/10/00 165.00	CEF Capital Ltd First Shanghai Capital Ltd
08069	Tong Ren Tang Technologies Co Ltd - H Shares	Offer for placing Pharmaceutical	72,800,000	3.28	238.78	31/10/00 -	BOCI Asia Ltd
08063	Trasy Gold Ex Ltd	Offer for placing E-commerce	242,800,000	0.21	50.99	07/12/00 -	BOCI Asia Ltd
08029	L.P. Lammas International Ltd	Offer for placing Financial consultant	160,000,000	0.20	32.00	14/12/00 -	Tai Fook Capital Ltd
08122	CASH on-line Ltd	Introduction E-commerce	-	-	-	15/12/00 -	BNP Paribas Peregrine Capital Ltd
08078	Emperor Entertainment Group Ltd	Offer for subscription Offer for placing Music Entertainment	19,200,000 76,800,000	1.08 1.08	103.68	19/12/00 22.40	BNP Paribas Peregrine Capital Ltd
08110	First Mobile Group Holdings Ltd	Offer for placing Distribution	140,000,000	0.82	114.80	29/12/00 -	Kingsway Capital Ltd Asia Financial Capital Ltd
Total					14,814.81		

Newly listed equity warrants of GEM

Code	Warrant	Subscription price per unit (HK\$)	Subscription period	Initial issued amount (HK\$)	Listing date
08351	36.com Holdings Ltd Warrants 2002	0.400	28/07/2000 - 27/07/2002	122,800,000	28/07/00

Funds raised for GEM (1999 - 2000)

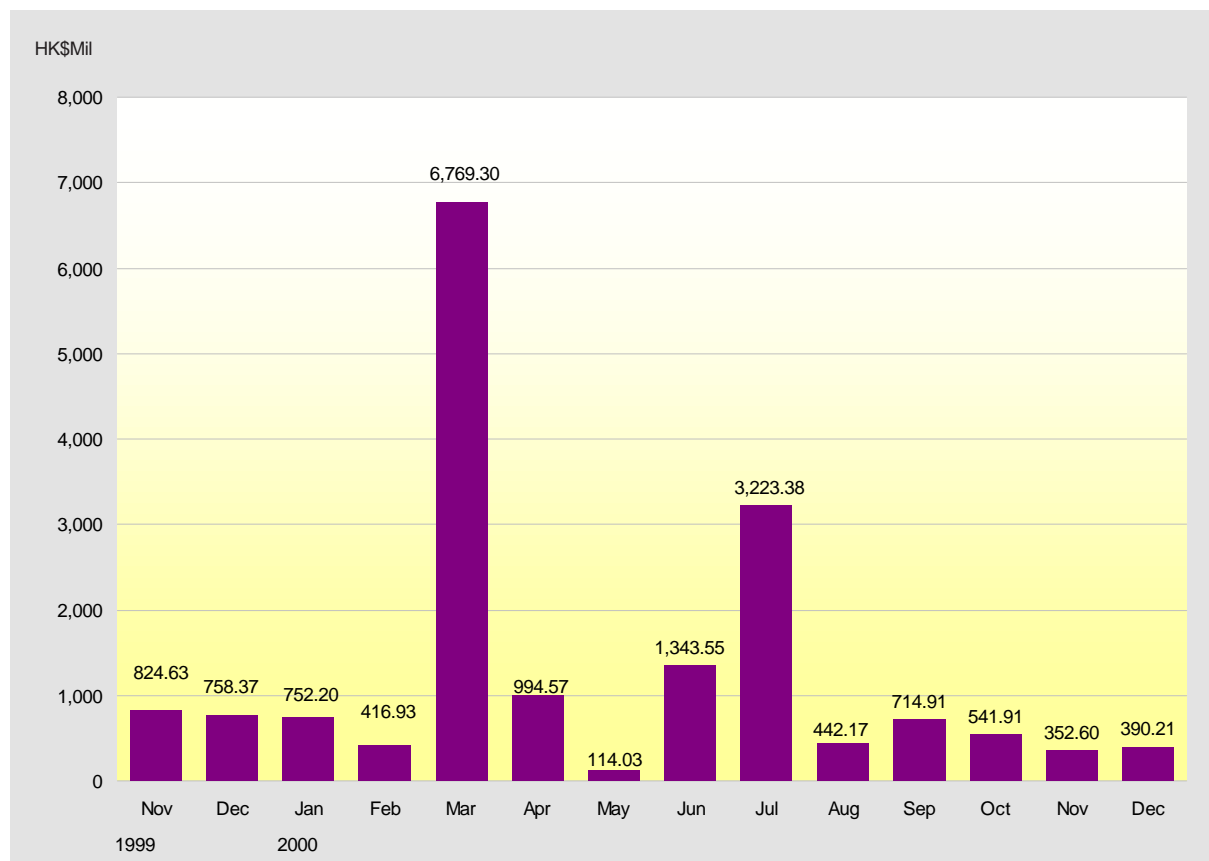

Funds raised by classification for GEM (1999 - 2000)

Type	Listing method	1999	2000
Equities	Offer for subscription	231.04	817.28
	Offer for sale	220.38	-
	Offer for placing	1,131.57	13,997.54
	Placing	-	508.66
	Rights issue	-	-
	Open offer	-	-
	Consideration issue	-	682.43
	Warrants exercised	-	-
	Share option scheme	-	49.84
	Equities funds raised	1,583.00	16,055.75
	Derivative warrants - premium	-	-
	Equity warrants - premium	-	-

Comparison of IPO price and year 2000 closing for GEM stocks

Code	Company		IPO price (HK\$)	Closing price (HK\$)		(%) change
8016	China Data Broadcasting Holdings Ltd	A	0.320	2.850	+	790.63
8035	Wah Sang Gas Holdings Ltd		1.300	6.450	+	396.15
8095	Beijing Beida Jade Bird Universal Sci-Tech Co Ltd - H Shares	A	1.100	2.275	+	106.82
8002	Phoenix Satellite Television Holdings Ltd		1.080	2.125	+	96.76
8081	Computech Holdings Ltd		0.500	0.880	+	76.00
8116	Neolink Cyber Technology (Holding) Ltd		0.430	0.670	+	55.81
8138	Town Health International Holdings Co Ltd		1.250	1.940	+	55.20
8102	Shanghai Fudan Microelectronics Co Ltd - H Shares		0.800	1.100	+	37.50
8063	Trasy Gold Ex Ltd		0.210	0.265	+	26.19
8068	SmarTech Digital Manufacturing Holdings Ltd	A	0.200	0.247	+	23.50
8029	L.P. Lammas International Ltd		0.200	0.245	+	22.50
8001	tom.com limited		1.780	2.100	+	17.98
8078	Emperor Entertainment Group Ltd		1.080	1.190	+	10.19
8110	First Mobile Group Holdings Ltd		0.820	0.890	+	8.54
8017	CyberM International (Holdings) Ltd		0.930	0.950	+	2.15
8069	Tong Ren Tang Technologies Co Ltd - H Shares		3.280	3.200	-	2.44
8061	AcrossAsia Multimedia Ltd		3.280	3.125	-	4.73
8050	FlexSystem Holdings Ltd		1.230	1.050	-	14.63
8056	Greencool Technology Holdings Ltd		2.180	1.830	-	16.06
8097	Arcontech Corporation		1.180	0.970	-	17.80
8018	SIIC Medical Science and Technology (Group) Ltd		1.630	1.300	-	20.25
8033	Vodatel Networks Holdings Ltd		1.330	0.990	-	25.56
8030	DigiTel Group Ltd		1.050	0.750	-	28.57
8103	Systek Information Technology (Holdings) Ltd		0.560	0.390	-	30.36
8010	STAREASTnet.com Corporation		1.180	0.820	-	30.51
8041	Intcera High Tech Group Ltd		1.780	1.230	-	30.90
8027	Sino Biopharmaceutical Ltd		1.200	0.760	-	36.67
8013	Pine Technology Holdings Ltd		1.500	0.950	-	36.67
8011	China Agrotech Holdings Ltd		1.200	0.720	-	40.00
8023	Henderson Cyber Ltd		1.250	0.740	-	40.80
8089	Proactive Technology Holdings Ltd		1.380	0.700	-	49.28
8080	iSteelAsia.com Ltd		1.080	0.500	-	53.70
8048	Excel Technology International Holdings Ltd		1.380	0.630	-	54.35
8118	hkcyber.com (Holdings) Ltd		0.680	0.305	-	55.15
8086	ePRO Ltd		0.700	0.310	-	55.71
8015	Qianlong Technology International Holdings Ltd		1.060	0.440	-	58.49
8028	Timeless Software Ltd		3.000	0.980	-	67.33
8073	Panda-Recruit Ltd		0.280	0.090	-	67.86
8012	Far Eastern Polychem Industries Ltd		4.680	1.470	-	68.59
8003	T S Telecom Technologies Ltd		1.500	0.435	-	71.00
8008	Sunevision Holdings Ltd		10.380	2.825	-	72.78
8040	Fortune Tele.com Holdings Ltd		2.500	0.670	-	73.20
8088	techpacific.com Ltd		1.050	0.270	-	74.29
8007	DIGITALHONGKONG.COM		1.200	0.300	-	75.00
8026	Prosten Technology Holdings Ltd		4.500	1.080	-	76.00
8006	hongkong.com Corporation		1.880	0.405	-	78.46
8108	Grandmass Enterprise Solution Ltd		0.500	0.106	-	78.80
8009	iMerchants Ltd		1.480	0.290	-	80.41
8005	Yuxing InfoTech Holdings Ltd		4.200	0.820	-	80.48
8025	Asian Information Resources (Holdings) Ltd		1.250	0.189	-	84.88
8032	GreaterChina Technology Group Ltd		1.380	0.200	-	85.51
8036	36.com Holdings Ltd		0.360	0.051	-	85.83
8083	SYSCAN Technology Holdings Ltd		1.330	0.106	-	92.03
8122	CASH on-line Ltd *		n.a.	0.160		

* Listing by way of introduction

A Adjusted

Hang Seng Index futures - trading statistics 1996 - 2000

Year/Month	No. of trading days	Contracts			
		Total volume	Average daily volume	Period end open interest	
1996	249.0	4,656,084	18,699	38,524	
1997	245.0	6,446,696	26,313	58,835	
1998	245.5	6,969,708	28,390	37,571	
1999	244.5	5,132,332	20,991	31,414	
2000	247.0	4,023,138	16,288	31,246	
2000	Jan	21.0	378,148	18,007	35,317
	Feb	19.0	302,364	15,914	35,210
	Mar	23.0	373,304	16,231	32,695
	Apr	17.0	279,103	16,418	31,146
	May	21.0	318,273	15,156	28,979
	Jun	21.0	270,483	12,880	27,767
	Jul	21.0	327,612	15,601	29,793
	Aug	23.0	385,519	16,762	32,860
	Sep	20.0	362,964	18,148	33,270
	Oct	20.0	357,030	17,852	35,720
	Nov	22.0	367,725	16,715	35,943
	Dec	19.0	300,613	15,822	31,246
2000	Highest (date)		41,912 (27/01)		46,230 (25/02)

Hang Seng Index futures - monthly volume, 2000

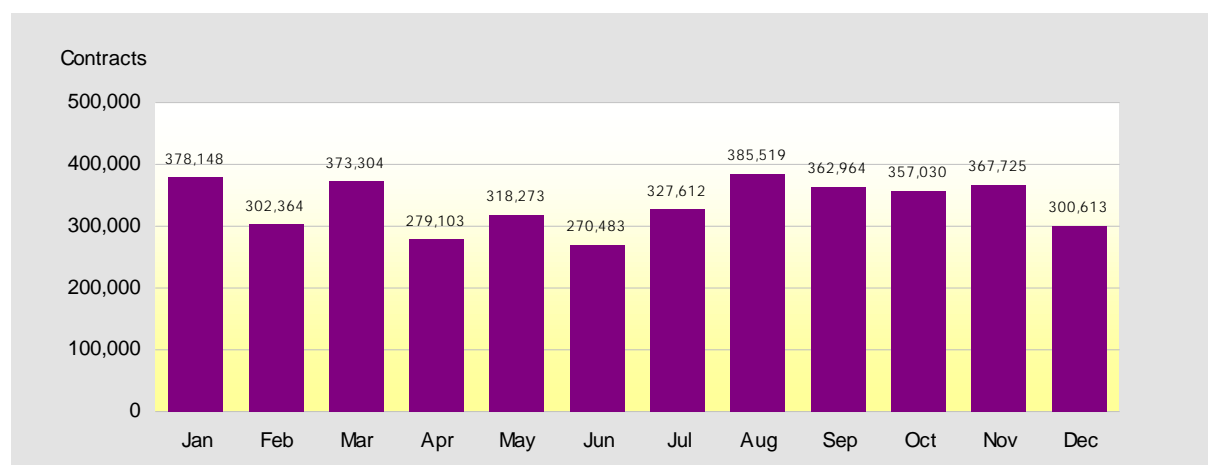

Hang Seng Index futures - month-end open interest, 2000

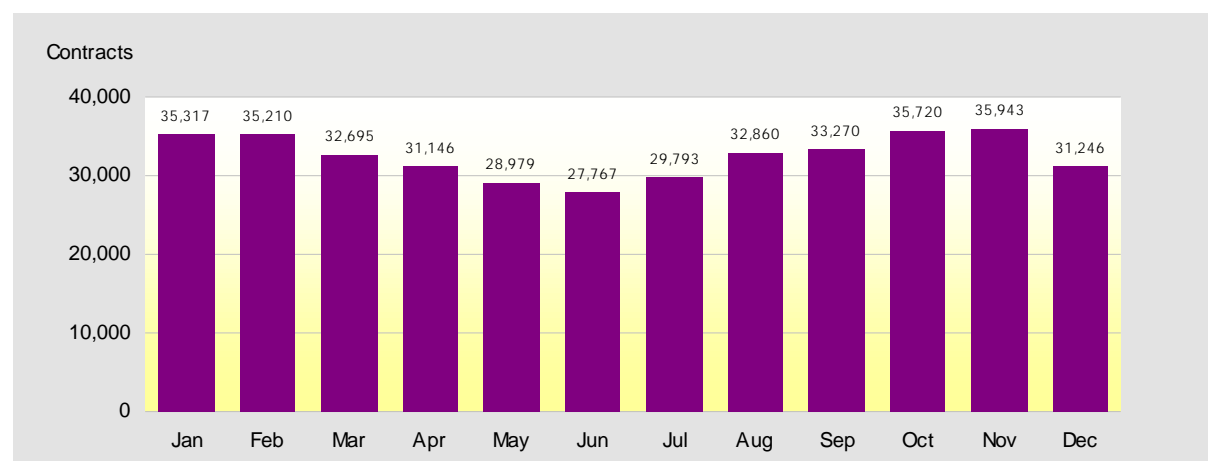

Hang Seng Index options - trading statistics 1996 - 2000

Year/Month	No. of trading days	Volume (contracts)			Average daily	Period end open interest (contracts)
		Call	Put	Total		
1996	249.0	537,655	556,216	1,093,871	4,393	56,841
1997	245.0	544,421	602,953	1,147,374	4,683	33,013
1998	245.5	423,402	375,310	798,712	3,253	33,547
1999	244.5	354,717	359,592	714,309	2,922	24,120
2000	247.0	257,537	286,510	544,047	2,203	10,519
2000 Jan	21.0	25,997	30,449	56,446	2,688	27,168
2000 Feb	19.0	20,270	24,213	44,483	2,341	26,767
2000 Mar	23.0	26,108	28,596	54,704	2,378	19,967
2000 Apr	17.0	18,451	22,663	41,114	2,418	17,259
2000 May	21.0	14,849	16,931	31,780	1,513	17,063
2000 Jun	21.0	18,148	19,524	37,672	1,794	11,420
2000 Jul	21.0	17,986	20,985	38,971	1,856	13,169
2000 Aug	23.0	17,079	20,831	37,910	1,648	13,574
2000 Sep	20.0	23,082	30,029	53,111	2,656	12,885
2000 Oct	20.0	22,269	30,277	52,546	2,627	11,981
2000 Nov	22.0	28,885	23,634	52,519	2,387	15,149
2000 Dec	19.0	24,413	18,378	42,791	2,252	10,519
2000 Highest (date)				5,311 (22/09)		45,971 (27/01)

Hang Seng Index options - monthly volume, 2000

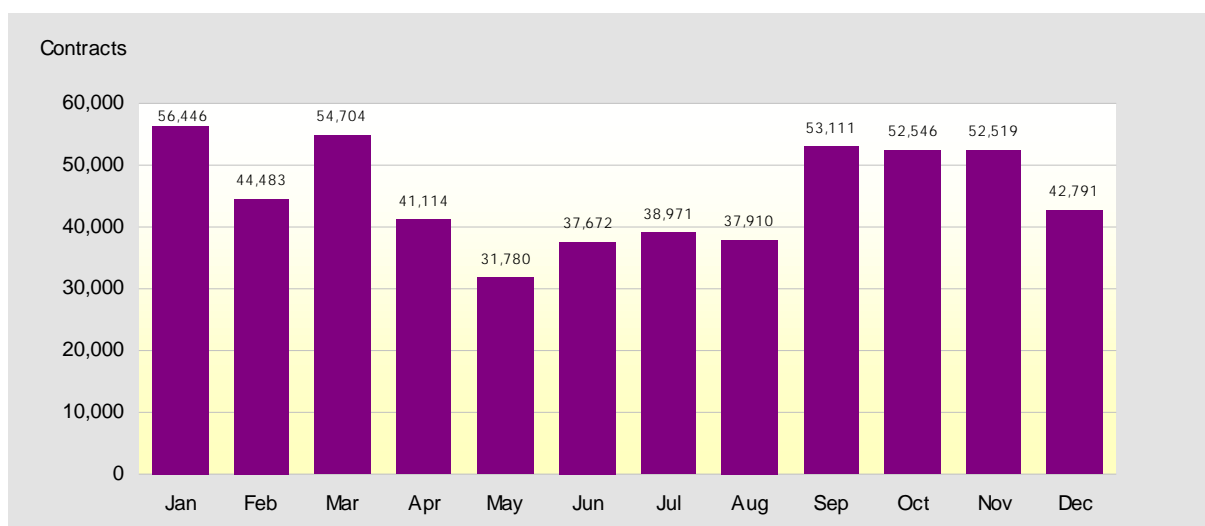

Hang Seng Index options - month-end open interest, 2000

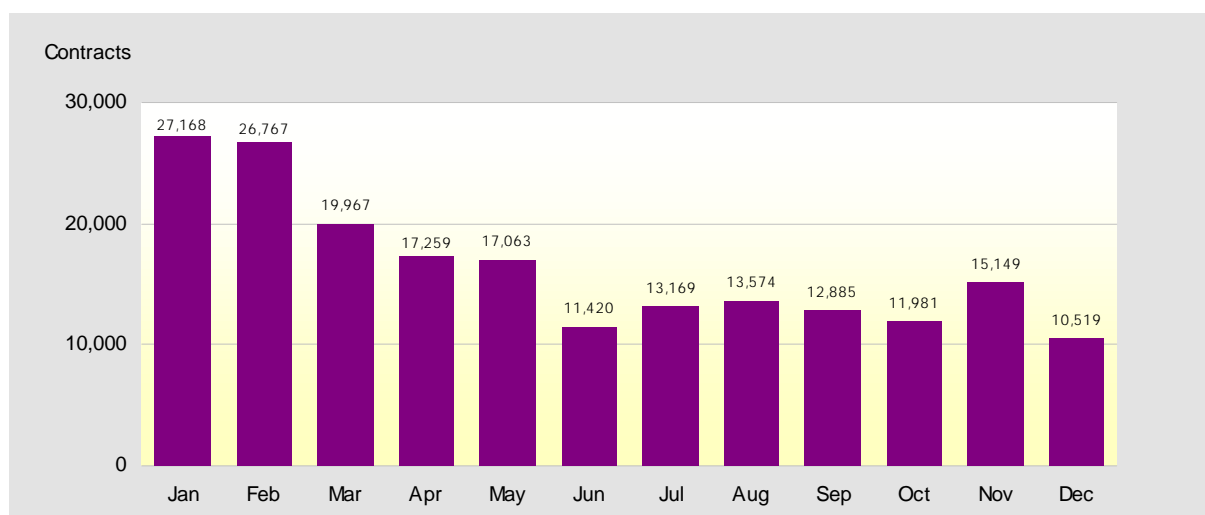

Mini-Hang Seng Index futures - trading statistics 2000

Year/Month	No. of trading days	Contracts		
		Total volume	Average daily volume	Period end open interest
2000 *	58.0	120,165	2,072	827
2000 Oct	17.0	27,609	1,624	1,072
2000 Nov	22.0	50,315	2,287	1,249
2000 Dec	19.0	42,241	2,223	827
2000 Highest (date)		3,488 (01/12)		1,721 (29/11)

* Trading in Mini-Hang Seng Index futures commenced on 9 October 2000

Hang Seng 100 futures and options - trading statistics 1998 - 2000

Year/Month	No. of trading days	Hang Seng 100 futures			Hang Seng 100 options		
		Volume (contracts)		Period end open interest (contracts)	Volume (contracts)		Period end open interest (contracts)
		Total	Average daily		Total	Average daily	
1998 *	69.0	15,450	224	216	4,610	67	1,132
1999	244.5	66,822	273	297	51,393	210	4,294
2000	247.0	30,991	125	0	5,893	24	7
2000 Jan	21.0	6,228	297	170	2,319	110	2,867
2000 Feb	19.0	3,493	184	151	1,680	88	3,172
2000 Mar	23.0	4,457	194	206	210	9	2,296
2000 Apr	17.0	3,139	185	243	170	10	2,085
2000 May	21.0	4,026	192	225	1,011	48	2,359
2000 Jun	21.0	2,662	127	142	167	8	870
2000 Jul	21.0	1,934	92	150	41	2	718
2000 Aug	23.0	2,197	96	87	35	2	699
2000 Sep	20.0	2,182	109	92	149	7	10
2000 Oct	20.0	492	25	6	45	2	6
2000 Nov	22.0	102	5	10	32	1	7
2000 Dec	19.0	79	4	0	34	2	7
2000 Highest (date)		1,189 (05/01)		534 (05/01)	691 (22/02)		5,747 (27/01)

* Trading in Hang Seng 100 futures and options commenced on 18 September 1998

Red-Chip futures and options - trading statistics 1997 - 2000

Year/Month	No. of trading days	Red-Chip futures			Red-Chip options		
		Volume (contracts)		Period end open interest (contracts)	Volume (contracts)		Period end open interest (contracts)
		Total	Average daily		Total	Average daily	
1997 *	73.0	143,078	1,960	8,127	1,234	17	19
1998	245.5	170,385	694	709	2,035	8	5
1999	244.5	30,753	126	410	10	0	-
2000	247.0	3,801	15	62	-	-	-
2000 Jan	21.0	970	46	270	-	-	-
2000 Feb	19.0	643	34	135	-	-	-
2000 Mar	23.0	618	27	127	-	-	-
2000 Apr	17.0	256	15	69	-	-	-
2000 May	21.0	154	7	62	-	-	-
2000 Jun	21.0	146	7	66	-	-	-
2000 Jul	21.0	237	11	92	-	-	-
2000 Aug	23.0	197	9	87	-	-	-
2000 Sep	20.0	159	8	72	-	-	-
2000 Oct	20.0	154	8	70	-	-	-
2000 Nov	22.0	143	7	70	-	-	-
2000 Dec	19.0	124	7	62	-	-	-

* Trading in Red-Chip futures and options commenced on 12 September 1997

Hang Seng Properties Sub-index futures and options - trading statistics 1999 - 2000

Year/Month	No. of trading days	Hang Seng Properties Sub-index futures			Hang Seng Properties Sub-index options		
		Volume (contracts)		Period end open interest (contracts)	Volume (contracts)		Period end open interest (contracts)
		Total	Average daily		Total	Average daily	
1999 *	139.5	341	2	-	2,330	17	-
2000	247.0	-	-	-	2	-	-
2000 Jan	21.0	-	-	-	-	-	-
2000 Feb	19.0	-	-	-	-	-	-
2000 Mar	23.0	-	-	-	-	-	-
2000 Apr	17.0	-	-	-	-	-	-
2000 May	21.0	-	-	-	-	-	-
2000 Jun	21.0	-	-	-	2	-	-
2000 Jul	21.0	-	-	-	-	-	-
2000 Aug	23.0	-	-	-	-	-	-
2000 Sep	20.0	-	-	-	-	-	-
2000 Oct	20.0	-	-	-	-	-	-
2000 Nov	22.0	-	-	-	-	-	-
2000 Dec	19.0	-	-	-	-	-	-

* Trading in Hang Seng Properties Sub-Index futures and options commenced on 9 June 1999

Three-month HIBOR futures - trading statistics 1997 - 2000

Year/Month	No. of trading days	Contracts			
		Total volume	Average daily volume	Period end open interest	
1997	*	64.0	87,819	1,372	11,251
1998		245.5	502,982	2,049	20,881
1999		244.5	308,646	1,262	18,263
2000		247.0	325,155	1,316	29,142
2000	Jan	21.0	19,695	938	17,726
	Feb	19.0	9,585	504	15,836
	Mar	23.0	22,066	959	16,721
	Apr	17.0	17,658	1,039	15,354
	May	21.0	20,339	969	15,827
	Jun	21.0	26,806	1,276	17,782
	Jul	21.0	28,079	1,337	21,385
	Aug	23.0	49,039	2,132	21,059
	Sep	20.0	28,663	1,433	22,577
	Oct	20.0	55,075	2,754	35,132
	Nov	22.0	22,120	1,005	36,060
	Dec	19.0	26,030	1,370	29,142
2000	Highest (date)		7,887 (10/10)		37,558 (13/11)

* Trading in Three-month HIBOR Futures commenced on 26 September 1997

One-month HIBOR futures - trading statistics 1998 - 2000

Year/Month	No. of trading days	Contracts			
		Total volume	Average daily volume	Period end open interest	
1998	*	50.0	4,405	88	420
1999		244.5	9,726	40	945
2000		247.0	12,075	49	450
2000	Jan	21.0	2,105	100	610
	Feb	19.0	555	29	480
	Mar	23.0	440	19	320
	Apr	17.0	520	31	180
	May	21.0	270	13	130
	Jun	21.0	660	31	230
	Jul	21.0	1,270	60	660
	Aug	23.0	1,725	75	690
	Sep	20.0	835	42	680
	Oct	20.0	1,820	91	695
	Nov	22.0	850	39	650
	Dec	19.0	1,025	54	450
2000	Highest (date)		435 (17/01)		1,550 (12/01)

* Trading in One-month HIBOR Futures commenced on 20 October 1998

Rolling Forex - trading statistics 1996 - 2000

Year/Month	No. of trading days	Total volume (contracts)					Period end open interest (contracts)				
		Total	DEM	JPY	GBP	EUR	Total	DEM	JPY	GBP	EUR
1996	249.0	195,355	76,075	106,888	12,392	-	1,147	382	709	56	-
1997	245.0	251,226	121,173	109,578	20,475	-	626	74	544	8	-
1998	245.5	17,146	2,263	14,100	783	-	607	102	479	26	-
1999	244.5	9,042	5,919	2,601	85	437	288	46	195	6	41
2000	247.0	3,279	255	1,804	83	1,137	207	1	162	1	43
2000 Jan	21.0	441	9	135	7	290	291	48	166	6	71
2000 Feb	19.0	357	4	92	10	251	267	48	162	6	51
2000 Mar	23.0	151	-	126	1	24	333	48	228	6	51
2000 Apr	17.0	192	26	141	0	25	295	48	192	6	49
2000 May	21.0	329	6	145	44	134	380	48	245	6	81
2000 Jun	21.0	494	160	159	0	175	284	18	228	6	32
2000 Jul	21.0	124	-	105	0	19	260	18	201	6	35
2000 Aug	23.0	73	-	54	0	19	311	18	243	6	44
2000 Sep	20.0	206	7	101	8	90	277	13	210	6	48
2000 Oct	20.0	108	30	50	4	24	263	13	188	6	56
2000 Nov	22.0	341	-	276	6	59	294	13	235	-	46
2000 Dec	19.0	463	13	420	3	27	207	1	162	1	43
2000 Highest (date)		180 (08/06)					380 (31/05)				

DEM - Deutsche Mark

GBP - British Pound

JPY - Japanese Yen

EUR - Euro

Stock futures contracts as at the end of 2000

Underlying Stock	Launch Date	Contract Multiplier
Cheung Kong (Holdings)	25/09/1995	5,000
China Resources Enterprise	14/07/1997	10,000
China Mobile (Hong Kong)	05/06/1998	2,500
CITIC Pacific	23/05/1997	5,000
CLP Holdings	17/10/1997	2,500
Hang Seng Bank	19/09/1997	2,000
Henderson Land Development	19/09/1997	5,000
Hong Kong Electric Holdings	18/03/1998	2,500
Hopewell Holdings	17/10/1997	2,000
HSBC Holdings PLC	31/03/1995	6,000
Hutchison Whampoa	19/09/1997	5,000
New World Development	17/10/1997	5,000
Pacific Century CyberWorks	24/07/2000	5,000
Shanghai Industrial Holdings	14/07/1997	5,000
Sun Hung Kai Properties	19/09/1997	5,000
Swire Pacific "A" Shares	23/05/1997	2,500
The Wharf (Holdings)	17/10/1997	5,000

Stock futures contract volume and open interest (1996 - 2000)

Year/Month	No. of trading days	Contracts			
		Total volume	Average daily volume	Period end open interest	
1996	249.0	10	0	-	
1997	245.0	4453	18	17	
1998	245.5	4082	17	9	
1999	244.5	5696	23	1,213	
2000	247.0	3322	13	21	
2000	Jan	21.0	1395	66	52
	Feb	19.0	261	14	70
	Mar	23.0	176	8	51
	Apr	17.0	199	12	40
	May	21.0	166	8	64
	Jun	21.0	164	8	13
	Jul	21.0	160	8	41
	Aug	23.0	285	12	103
	Sep	20.0	168	8	16
	Oct	20.0	93	5	41
	Nov	22.0	194	9	56
	Dec	19.0	61	3	21
2000	Highest (date)		1112 (19/01)		1,214 (04/01)

Stock futures contract volume and open interest by underlying stock (2000)

Underlying Stock	Contracts			
	Volume		Period end open Interest	
	Total	% of Total	Total	% of Total
Cable & Wireless HKT	1,347	40.55	-	-
Cheung Kong (Holdings)	223	6.71	2	9.52
China Resources Enterprise	103	3.10	-	-
China Mobile (Hong Kong)	265	7.98	2	9.52
CITIC Pacific	442	13.31	-	-
CLP Holdings	-	-	-	-
Hang Seng Bank	10	0.30	-	-
Henderson Land Development	116	3.49	10	47.62
Hong Kong Electric Holdings	10	0.30	-	-
Hopewell Holdings	-	-	-	-
HSBC Holdings PLC	207	6.23	4	19.05
Hutchison Whampoa	266	8.01	3	14.29
New World Development	30	0.90	-	-
Pacific Century CyberWorks	149	4.49	-	-
Shanghai Industrial Holdings	38	1.14	-	-
Sun Hung Kai Properties	76	2.29	-	-
Swire Pacific "A"	34	1.02	-	-
The Wharf	6	0.18	-	-

Stock options classes as at the end of 2000

Class	Code	Launch date	Lot size (shares)
Cheung Kong (Holdings) Ltd	CKH	25/09/1995	1000
China Resources Enterprise, Ltd	CRL	14/07/1997	2000
China Mobile (Hong Kong) Ltd	CHT	15/05/1998	500
CITIC Pacific Ltd	CIP	23/10/1995	1000
CLP Holdings Ltd	CLP	18/12/1995	500
Hang Seng Bank Ltd	HAB	09/12/1996	100
Henderson Land Development Co Ltd	HLD	18/12/1995	1000
Hongkong Electric Holdings Ltd	HKE	16/02/1998	500
Hopewell Holdings Ltd	HHL	26/02/1996	1000
HSBC Holdings plc	HKB	08/09/1995	400
Hutchison Whampoa Ltd	HWL	18/12/1995	1000
New World Development Co Ltd	NWD	05/08/1996	1000
Pacific Century Cyber Works	PCC	26/06/2000	1000
Shanghai Industrial Holdings Ltd	SIH	14/07/1997	1000
Sun Hung Kai Properties Ltd	SHK	18/12/1995	1000
Swire Pacific Ltd 'A'	SPA	09/10/1995	500
Tracker Fund of HK	TRF	27/03/2000	500
Wharf (Holdings) Ltd	WHL	05/08/1996	1000

Stock options contract value, volume and open interest (1996 - 2000)

Year / Month	No. of trading days	Contract value (HK\$mil)				Contract volume (contracts)				Open interest (contracts)		
		Call	Put	Total	Average daily	Call	Put	Total	Average daily	Call	Put	Total
1996	249	1,460.26	480.41	1,940.67	7.79	899,172	370,740	1,269,912	5,100	23,945	27,036	50,981
1997	245	2,743.53	1,293.45	4,036.98	15.72	976,107	672,641	1,648,748	6,730	111,641	102,712	214,353
1998	247	2,659.92	1,629.64	4,289.56	17.37	981,802	655,645	1,637,447	6,629	26,771	35,309	62,080
1999	247	3,384.96	1,929.97	5,314.93	21.52	1,163,716	1,034,256	2,197,972	8,899	119,040	90,170	209,210
2000	247	10,752.84	3,151.94	13,904.78	56.29	2,839,594	1,349,108	4,188,702	16,958	386,861	75,633	462,494
2000 Jan	21	214.14	237.30	451.44	21.50	119,837	131,192	251,029	11,954	132,755	119,705	252,460
Feb	19	305.66	276.14	581.80	30.62	125,842	95,449	221,291	11,647	144,290	119,685	263,975
Mar	23	208.69	273.49	482.18	20.96	78,336	99,409	177,745	7,728	106,887	89,805	196,692
Apr	17	524.27	309.01	833.28	49.02	117,657	96,011	213,668	12,569	140,091	93,571	233,662
May	21	278.51	423.43	701.94	33.43	96,460	109,931	206,391	9,828	152,284	106,761	259,045
Jun	21	798.07	188.50	986.57	46.98	167,236	97,917	265,153	12,626	121,099	79,287	200,386
Jul	21	2,494.66	183.25	2,677.91	127.52	332,522	103,501	436,023	20,763	239,113	92,000	331,113
Aug	23	1,553.24	200.31	1,753.55	76.24	365,644	115,142	480,786	20,904	334,370	102,123	436,493
Sep	20	1,047.51	323.62	1,371.13	68.56	377,206	158,953	536,159	26,808	359,424	93,771	453,195
Oct	20	975.32	331.00	1,306.32	65.32	413,906	139,107	553,013	27,651	360,026	100,081	460,107
Nov	22	943.35	233.87	1,177.22	53.51	280,573	111,785	392,358	17,834	398,937	91,230	490,167
Dec	19	1,409.42	172.02	1,581.44	83.23	364,375	90,711	455,086	23,952	386,861	75,633	462,494

Note : Figures may not add up to total due to rounding.

Stock options contract value, volume and open interest by class (2000)

Class	Contract value (HK\$mil)				Contract volume (contracts)				Year-end open interest (contracts)			
	Call	Put	Total	% of total	Call	Put	Total	% of total	Call	Put	Total	% of total
Cheung Kong	1,272.33	379.00	1,651.32	11.88	147,967	83,266	231,233	5.52	27,845	4,398	32,243	6.97
China Resources	53.54	46.77	100.31	0.72	28,815	29,838	58,653	1.40	1,385	1,340	2,725	0.59
China Mobile	3,333.97	660.58	3,994.55	28.73	397,580	134,722	532,302	12.71	47,757	10,837	58,594	12.67
CITIC Pacific	241.78	96.57	338.35	2.43	87,927	47,835	135,762	3.24	15,330	2,198	17,528	3.79
CLP Holdings	47.59	43.96	91.55	0.66	51,482	51,538	103,020	2.46	4,466	4,649	9,115	1.97
CWHKT	123.05	62.21	185.27	1.33	141,554	95,029	236,583	5.65	-	-	-	-
Hang Seng Bank	51.81	38.31	90.12	0.65	133,992	92,618	226,610	5.41	13,525	2,663	16,188	3.50
Henderson Land	125.05	88.79	213.84	1.54	49,173	33,539	82,712	1.97	3,645	1,060	4,705	1.02
HK Electric	14.08	20.40	34.48	0.25	28,054	48,132	76,186	1.82	2,042	3,096	5,138	1.11
Hopewell Holdings	0.20	0.82	1.02	0.01	667	2,149	2,816	0.07	10	120	130	0.03
HSBC Holdings	2,591.73	489.62	3,081.35	22.16	658,517	257,784	916,301	21.88	100,153	16,441	116,594	25.21
Hutchison Whampoa	1,636.03	630.30	2,266.33	16.30	189,566	95,850	285,416	6.81	26,943	5,036	31,979	6.91
New World Development	95.74	53.70	149.44	1.07	113,215	47,881	161,096	3.85	12,594	3,145	15,739	3.40
Pacific Cent cyberworks	533.30	253.86	787.16	5.66	544,683	151,704	696,387	16.63	94,947	7,605	102,552	22.17
Shanghai Industrial	82.18	40.91	123.08	0.89	59,880	38,346	98,226	2.35	7,098	1,891	8,989	1.94
SHK Properties	430.63	170.33	600.96	4.32	82,457	52,557	135,014	3.22	10,846	3,704	14,550	3.15
Swire Pacific 'A'	23.99	23.18	47.17	0.34	21,225	23,594	44,819	1.07	410	925	1,335	0.29
Tracker Fund	39.55	22.52	62.06	0.45	59,898	33,808	93,706	2.24	11,515	5,171	16,686	3.61
Wharf (Holdings)	56.29	30.07	86.36	0.62	42,942	28,918	71,860	1.72	6,350	1,354	7,704	1.67
Total	10,752.83	3,151.92	13,904.75	100.00	2,839,594	1,349,108	4,188,702	100.00	386,861	75,633	462,494	100.00

Note : Figures may not add up to total due to rounding.

Monthly stock options contract volume (2000)

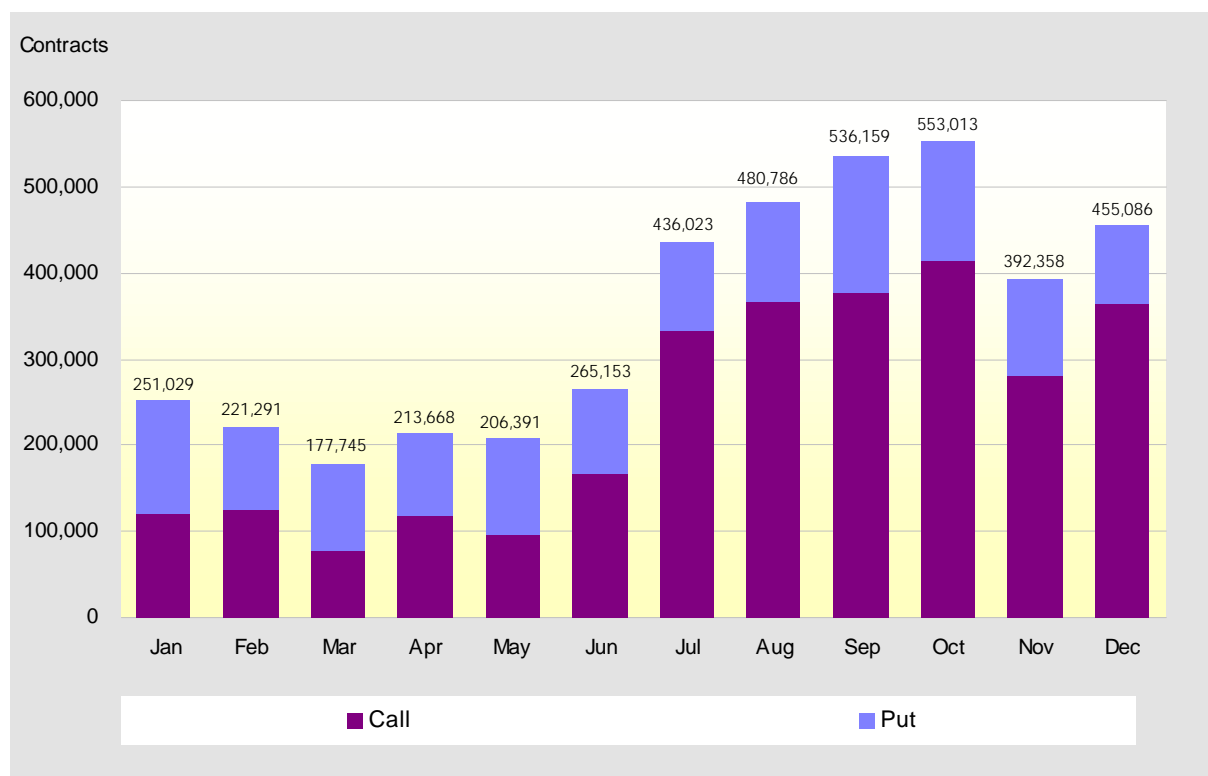

Month-end stock options open interest (2000)

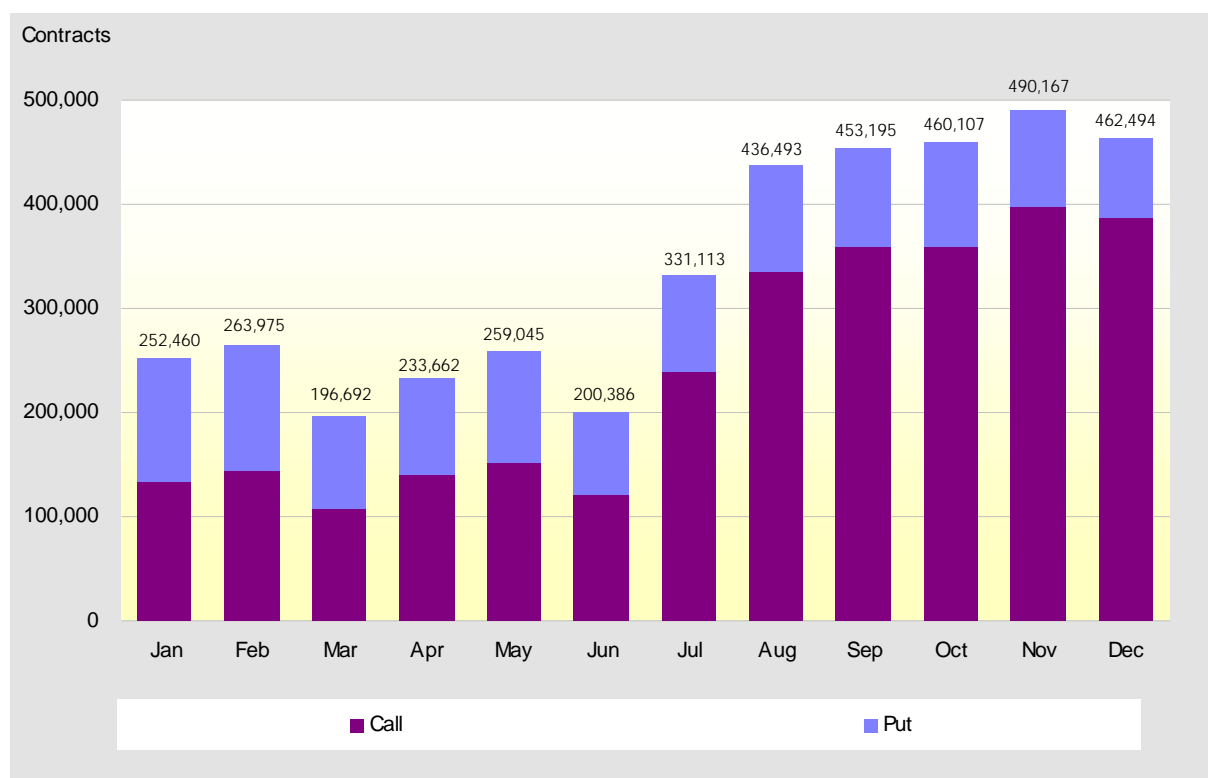

Record high of futures and options products (up to 29 December 2000)

Products	Daily Volume		Open Interest	
	Contracts	Date	Contracts	Date
Hang Seng Index Futures	83,445	23 Oct 1997	150,935	28 Aug 1998
Mini-Hang Seng Index Futures	3,488	01 Dec 2000	1,721	29 Nov 2000
Hang Seng Index Options	10,078	27 Nov 1996	127,263	27 Nov 1996
Hang Seng 100 Futures	1,189	05 Jan 2000	914	28 Oct 1999
Hang Seng 100 Options	1,355	11 May 1999	7,626	27 May 1999
Hang Seng Properties Sub-Index Futures	35	09 Jun 1999	30	22 Jun 1999
Hang Seng Properties Sub-Index Options	132	23 Jul 1999	624	28 Jul 1999
Red-Chip Futures	6,345	25 Nov 1997	13,269	30 Oct 1997
Red-Chip Options	204	27 Nov 1997	678	24 Dec 1997
Stock Futures	1,112	19 Jan 2000	1,389	29 Dec 1999
Stock Options	112,718	23 Dec 1997	604,626	27 Oct 2000
One-Month HIBOR Futures	530	17 Nov 1998	1,550	12 Jan 2000
Three-Month HIBOR Futures	8,305	05 Aug 1998	37,558	13 Nov 2000
Rolling Forex	11,448	17 Apr 1997	8,179	16 May 1997

Average daily stock exchange trades processed in CCASS (including CNS trades, isolated trades and cross trades)

Year \ month	No. of CCASS trades	% of Exchange trades	No. of shares (Mil)	% of market turnover	Value of trades (HK\$ Mil)	% of market turnover
1996	48,513	99.92	2,356	99.88	5,668	99.49
1997	132,986	99.94	7,213	99.92	15,460	99.61
1998	69,351	99.97	3,309	99.92	6,915	99.62
1999	93,370	99.98	5,642	99.98	7,786	99.88
2000	149,260	99.99	9,532	99.99	12,679	99.85
2000 Jan	231,048	99.94	17,743	99.94	17,571	99.96
Feb	287,163	99.99	21,923	100.00	22,234	99.96
Mar	199,966	99.99	11,153	99.99	16,499	99.94
Apr	142,236	99.99	7,158	99.99	11,424	99.91
May	123,441	99.99	8,396	99.99	10,584	99.58
Jun	120,540	99.99	7,688	99.99	10,487	99.80
Jul	143,698	100.00	7,042	99.99	13,997	99.83
Aug	127,638	100.00	7,393	100.00	12,105	99.94
Sep	104,525	100.00	6,663	100.00	10,370	100.00
Oct	97,997	99.99	6,317	99.96	8,998	99.45
Nov	113,977	100.00	7,157	99.99	9,148	99.79
Dec	100,365	100.00	6,022	100.00	8,587	100.00

Average daily Settlement Instructions (SIs) settled in CCASS (both delivering and receiving SIs are counted)

Year \ month	Number of SIs	SIs by shares (Mil)	SIs by Value (Mil)
1996	14,660	3,196	16,399
1997	30,476	8,090	32,284
1998	20,054	4,718	22,379
1999	22,109	4,796	19,003
2000	33,234	8,883	30,960
2000 Jan	40,515	9,156	26,835
Feb	51,558	12,602	39,029
Mar	42,244	9,234	32,920
Apr	36,009	7,947	30,646
May	28,028	9,794	25,295
Jun	29,458	7,519	29,057
Jul	33,779	7,320	30,876
Aug	33,392	6,813	29,667
Sep	31,528	7,373	27,409
Oct	27,588	10,687	27,054
Nov	22,698	10,982	47,985
Dec	22,545	7,266	23,512

Average daily Investor Settlement Instructions (ISIs) settled in CCASS (one sided ISIs are counted)

Year \ month	Number of ISIs	ISIs by shares (Mil)	ISIs by Value (Mil)
1996	-	-	-
1997	-	-	-
1998	135	31	264
1999	168	47	401
2000	382	100	435
2000 Jan	337	96	484
Feb	470	187	505
Mar	426	95	135
Apr	449	163	588
May	393	89	254
Jun	384	100	552
Jul	451	132	716
Aug	380	73	163
Sep	349	78	613
Oct	343	104	709
Nov	313	51	239
Dec	297	50	378

Average daily settlement efficiency of CNS stock positions

Year \ month	Settlement Efficiency (%)	
	S day	S + 1 day
1996	95.65	99.81
1997	95.25	99.81
1998	96.12	99.85
1999	99.42	99.96
2000	99.39	99.96
2000 Jan	99.25	99.96
Feb	99.23	99.95
Mar	99.29	99.95
Apr	99.23	99.96
May	99.35	99.95
Jun	99.41	99.97
Jul	99.46	99.96
Aug	99.47	99.96
Sep	99.54	99.95
Oct	99.41	99.95
Nov	99.57	99.96
Dec	99.40	99.95

Average daily netting efficiency of CNS trades - in stock positions and share quantity

Year \ month	No. of CNS stock positions	Netting efficiency (%)	No. of shares due for settlement (Mil)	Netting efficiency (%)
1996	21,896	76.12	3,155	25.21
1997	43,069	82.34	8,526	34.79
1998	22,592	82.41	3,858	36.32
1999	28,755	83.32	6,218	39.42
2000	39,298	85.98	10,146	39.93
2000 Jan	50,936	88.70	16,517	51.15
Feb	62,940	88.73	19,783	52.89
Mar	50,955	86.86	12,150	42.06
Apr	38,924	85.95	8,686	36.32
May	33,240	86.17	9,632	38.58
Jun	35,201	84.98	8,939	37.85
Jul	39,246	85.90	8,062	38.10
Aug	37,554	84.95	8,666	37.04
Sep	31,875	84.41	7,847	33.55
Oct	28,427	85.08	7,228	33.12
Nov	32,490	85.32	7,988	37.54
Dec	29,555	84.76	6,333	41.00

Average daily netting efficiency of CNS trades - in money obligations

Year \ month	Money obligations arising from novated contracts (HK\$Mil)	Money obligations after netting (HK\$Mil)	Funds netting efficiency (%)
1996	10,181	2,960	68.93
1997	29,267	5,930	78.01
1998	13,039	4,425	68.37
1999	14,522	3,469	74.65
2000	23,177	4,955	78.99
2000 Jan	32,623	5,652	82.58
Feb	40,134	6,246	84.08
Mar	30,330	5,626	80.81
Apr	21,234	5,197	76.06
May	19,376	4,719	75.59
Jun	19,206	4,315	77.50
Jul	26,114	5,816	77.81
Aug	22,232	5,006	77.46
Sep	17,572	4,579	74.20
Oct	16,339	4,253	73.97
Nov	16,923	4,130	75.37
Dec	15,693	3,913	74.52

Average daily transactions handled by CCASS depository (both deposit and withdrawal transactions are counted)

Year \ month	No. of transactions	No. of shares (Mil)	Value of transactions (HK\$Mil)
1996	1,455	274	1,056
1997	2,155	453	1,753
1998	2,901	367	981
1999	1,302	483	1,075
2000	1,770	1,340	2,396
2000 Jan	2,088	1,453	2,101
Feb	2,736	1,661	3,950
Mar	3,014	1,304	1,794
Apr	1,825	1,556	2,564
May	1,402	2,224	1,257
Jun	1,170	1,146	2,769
Jul	1,584	825	2,210
Aug	1,316	719	1,812
Sep	1,033	1,376	1,904
Oct	2,202	1,805	3,268
Nov	1,379	1,464	3,911
Dec	1,506	627	1,350

Securities under CCASS custody (balances at the end of each month)

Year \ month	No. of shares (Mil)	% of issued shares of admitted securities	Market value (HK\$Mil)	% of market capitalisation of admitted securities
1996	231,462	45.66	1,100,252	30.62
1997	457,835	56.62	982,485	29.70
1998	357,774	50.71	805,237	29.57
1999	452,372	55.24	1,482,454	31.05
2000	837,281	56.91	1,455,208	28.78
2000 Jan	480,346	55.93	1,445,642	31.51
Feb	508,342	56.37	1,615,825	32.05
Mar	566,499	55.83	1,659,231	31.40
Apr	640,454	58.72	1,439,932	31.19
May	667,940	59.63	1,351,644	31.28
Jun	695,540	60.66	1,527,437	31.01
Jul	724,812	57.48	1,610,188	30.68
Aug	716,726	56.45	1,626,442	26.85
Sep	777,689	59.90	1,487,240	29.90
Oct	821,852	58.43	1,406,969	29.35
Nov	856,742	59.48	1,373,266	30.56
Dec	837,281	56.91	1,455,208	28.78

Distribution of Exchange Participants' market shares (Cash Market), 1996 - 2000

Year/Month	Category A (Position 1 to 14)		Category B (Position 15 to 65)		Category C (Position > 65)		Total turnover (HK\$bil)	Average daily turnover (HK\$mil)	
	Range (%)	Total (%)	Range (%)	Total (%)	Range (%)	Total (%)			
1996	3.36 - 1.48	31.64	1.42 - 0.34	33.37	0.34 - 0.00	34.99	1,415.24	5,683.69	
1997	3.74 - 1.36	31.79	1.36 - 0.36	31.98	0.35 - 0.00	36.23	3,793.72	15,484.57	
1998	4.47 - 1.76	39.27	1.65 - 0.30	30.84	0.30 - 0.00	29.89	1,711.16	6,927.77	
1999	4.30 - 1.40	27.94	1.29 - 0.35	32.29	0.34 - 0.00	39.77	1,928.77	7,808.79	
2000	4.56 - 1.73	41.50	1.58 - 0.24	31.59	0.24 - 0.00	26.91	3,148.57	12,747.25	
2000	Jan	3.49 - 1.40	28.40	1.34 - 0.34	32.94	0.34 - 0.00	38.66	369.93	17,615.49
	Feb	4.56 - 1.51	30.18	1.42 - 0.34	32.12	0.33 - 0.00	37.70	423.40	22,284.02
	Mar	3.93 - 1.56	32.17	1.54 - 0.33	32.18	0.33 - 0.00	35.65	381.43	16,583.94
	Apr	4.77 - 1.71	38.67	1.57 - 0.28	31.93	0.28 - 0.00	29.40	195.36	11,491.99
	May	5.94 - 1.89	41.16	1.81 - 0.26	30.36	0.26 - 0.00	28.48	223.50	10,643.06
	Jun	4.97 - 1.65	39.18	1.55 - 0.29	30.30	0.29 - 0.00	30.52	221.61	10,552.76
	Jul	4.29 - 1.49	37.58	1.48 - 0.30	31.48	0.30 - 0.00	30.94	295.15	14,054.53
	Aug	4.43 - 2.01	38.36	1.61 - 0.31	31.20	0.31 - 0.00	30.44	280.20	12,182.59
	Sep	9.74 - 1.75	45.93	1.63 - 0.27	29.03	0.25 - 0.00	25.04	209.19	10,459.64
	Oct	4.48 - 1.95	44.42	1.46 - 0.27	30.44	0.27 - 0.00	25.14	182.00	9,100.20
	Nov	4.31 - 2.03	38.26	1.86 - 0.29	33.60	0.29 - 0.00	28.14	202.36	9,198.28
	Dec	4.56 - 1.73	41.50	1.58 - 0.24	31.59	0.24 - 0.00	26.91	164.44	8,654.75

* Month-end or year-end figures

Note : The table figures includes all participant firms who had paid transaction levy to the Exchange but subject to adjustment

Cash market - contribution to market trading by investor type

According to the Cash Market Transaction Survey 2000 which covered market trading during October 1999 to September 2000, local individuals and institutions were the major participants in the Hong Kong stock market, contributing 67% of total market trading in value terms. Overseas investors contributed about 30% of the market turnover, of which almost all originated from institutions. The contribution to market trading by investor type is shown below.

Contribution to market trading by investor type (2000)

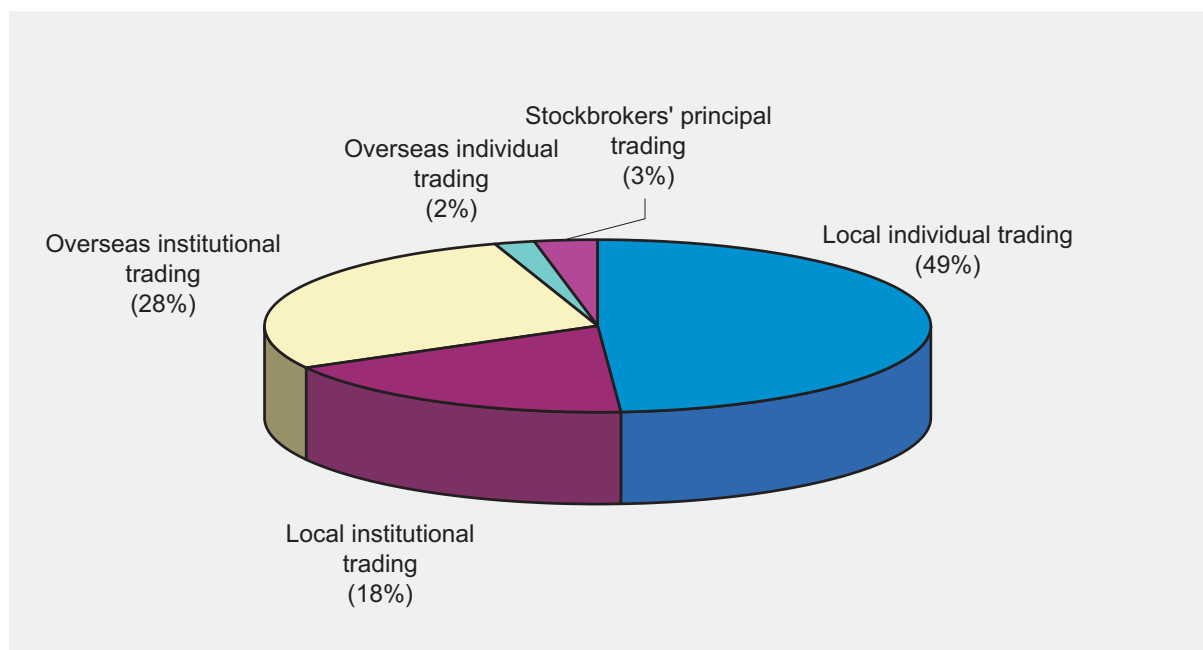

Cash market - retail investors

The Exchange conducted a survey on stock market retail investor participation between November and December 2000. According to the survey's findings, about 21% of the Hong Kong adult population (i.e. 1,147,000 individuals) were stock investors*. And about 19% of the Hong Kong adult population, or 1,029,000 individuals, were shareowners at the time of the survey. The previous survey conducted in 1999 found 16% of the adult population were stock investors and 13% were shareowners.

Retail investors

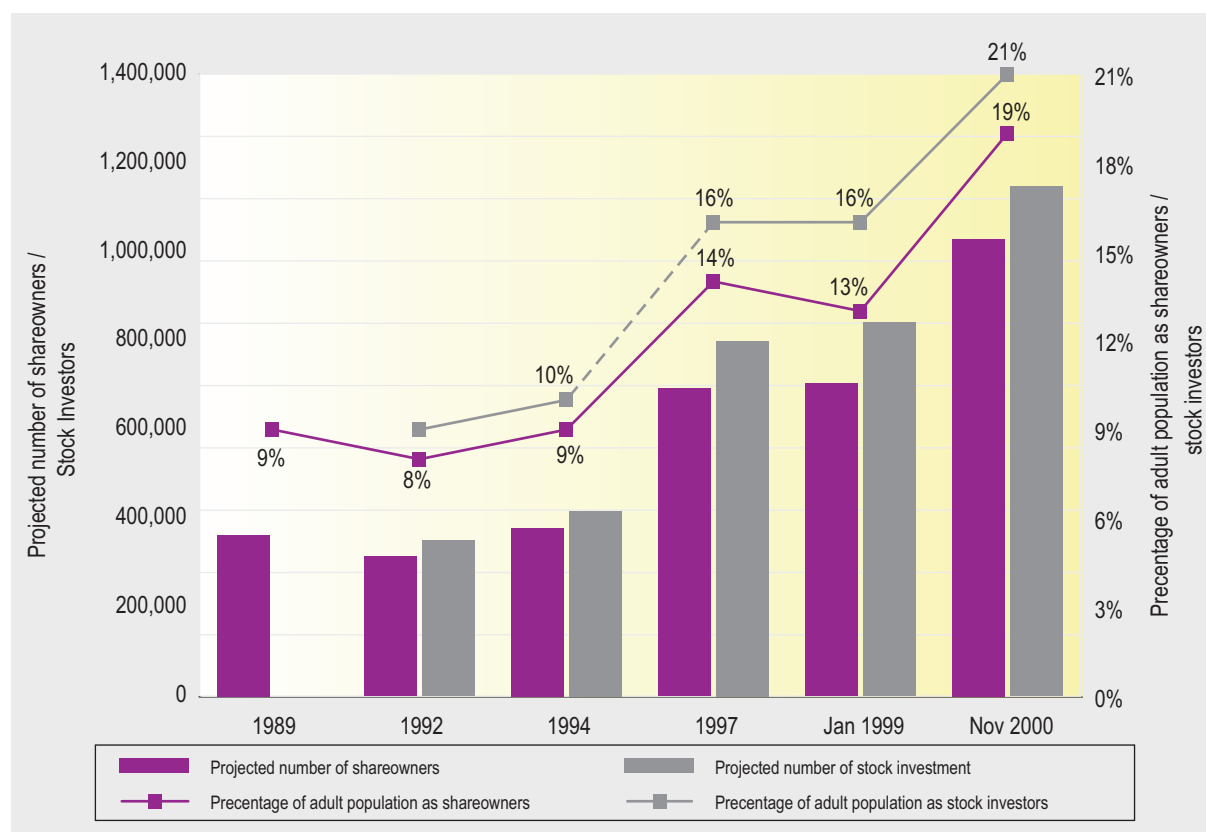

A typical Hong Kong retail stock investor is a 37 year-old white collar worker with post-secondary or higher education, and a monthly income of about HK\$16,250.

Stock investors made a median number of 5 transactions in the past 12 months compared with 3 transactions in the previous survey in 1999.

In addition, the survey found that 1% of Hong Kong's adult population had held or traded Hong Kong derivatives during the previous 12 months.

* *Stock investor* : an individual who was holding or had traded Hong Kong-listed equities, warrants or Hong Kong Tracker Fund in the past 12 months at the time of the survey.

Derivatives market - distribution of HSI futures market participants July 1999 - June 2000

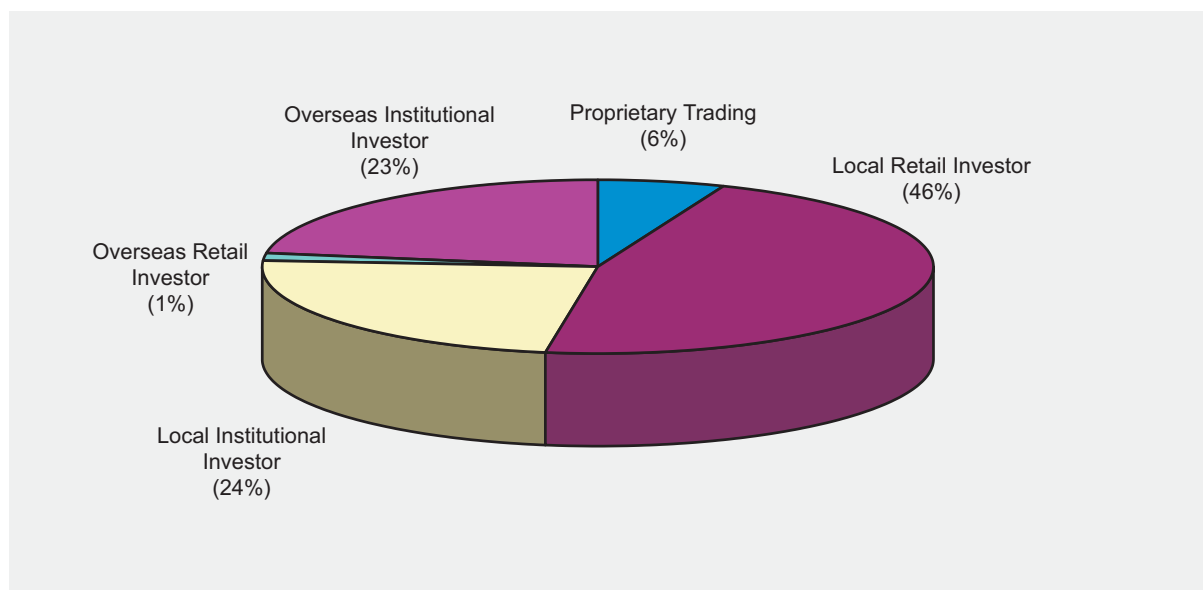

	99/00	98/99	97/98
Registered Trader	-	-	-
Proprietary Trading	6.0	5.9	9.0
Local Retail Investor	46.6	47.1	43.7
Local Institutional Investor	23.5	19.1	16.5
Overseas Retail Investor	1.4	1.6	4.5
Overseas Institutional Investor	22.5	26.3	26.3
Total	100.0	100.0	100.0

Source : Exchange Participants Transaction Survey 99-00 (HKFE)

Derivatives market - distribution of HSI options market participants July 1999 - June 2000

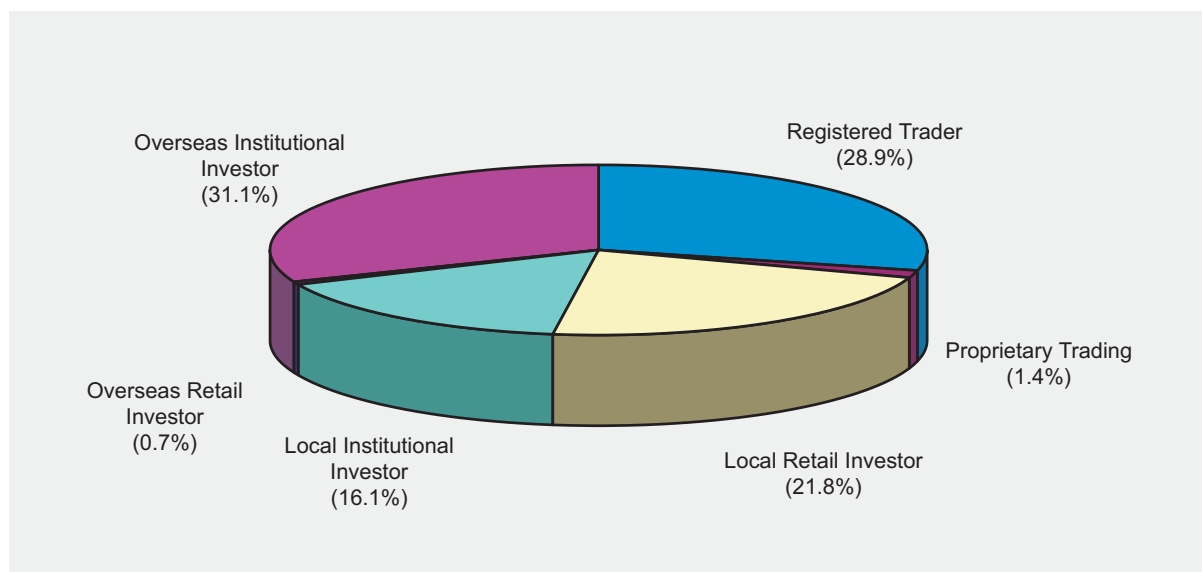

	99/00	98/99	97/98
Registered Trader	28.9	10.7	29.2
Proprietary Trading	1.4	9.8	3.4
Local Retail Investor	21.8	21.5	18.1
Local Institutional Investor	16.1	27.1	12.3
Overseas Retail Investor	0.7	0.5	1.0
Overseas Institutional Investor	31.1	30.4	36.0
Total	100.0	100.0	100.0

Source : Exchange Participants Transaction Survey 99-00 (HKFE)

HONG KONG SECURITIES MARKET HISTORICAL EVENTS

- 1891 "The Association of Stockbrokers in Hong Kong", the first formal stock exchange in Hong Kong was formed.
- 1914 The name of the Association of Stockbrokers in Hong Kong was changed to "The Hong Kong Stock Exchange".
- 1921 A second stock exchange, "The Hong Kong Stockbrokers' Association", was incorporated.
- 1947 The Hong Kong Stock Exchange and the Hong Kong Stockbrokers' Association were merged to form a joint exchange under the name of "The Hong Kong Stock Exchange Ltd".
- 1969 Dec The Far East Exchange Ltd commenced business on 17 December.
- 1970 Feb The Companies Ordinance was amended to empower the Governor in Council to recognise stock exchanges for certain limited purposes connected with the offering in writing of shares to any member of the public.
- 1971 Mar The Kam Ngan Stock Exchange Ltd commenced business on 15 March.
- 1972 Jan The Kowloon Stock Exchange Ltd commenced business on 5 January.
- 1973 Jan The four stock exchanges, the Far East Exchange, the Hong Kong Stock Exchange, the Kam Ngan Stock Exchange and the Kowloon Stock Exchange, agreed to standardise their trading sessions with effect from 8 January.
- A Securities Advisory Council was established and a Commissioner for Securities was appointed, but not given statutory power, to help prepare the way for the statutory provisions to be imposed later.
- Feb The Stock Exchange Control Ordinance 1973 was enacted, which imposed heavy penalties on anyone operating a stock market which was not recognised under the Ordinance. The establishment of stock exchange was effectively controlled.
- The Government announced that it was mandatory for all companies seeking listing to have their prospectuses registered with the Registrar of Companies.
- 1974 Feb The Securities Ordinance and The Protection of Investors Ordinance were enacted and were brought into operation with effect from 1 March.
- Apr The Federation of Share Registrars was established.
- Jul The Hong Kong Federation of Stock Exchange was established.
- Aug Under the Securities Ordinance 1974, a Stock Exchange Compensation Fund was established and contributions to the fund were paid by the four stock exchanges in proportion to their membership.

- Oct Part VI of the Ordinance and the Securities (Dealers, Investment Advisors and Representatives) Regulations 1974 was brought into force, requiring all dealers (whether or not they are members of the stock exchanges), investment advisors and their representatives to register with the Commissioner for Securities.
- 1975 Aug The Securities Commission approved the Code on Takeovers and Mergers.
- Dec The Securities Commission approved a statutory rule prohibiting directors of a listed company incorporated in Hong Kong from issuing shares - other than on a pro-rata basis to existing shareholders - without the prior approval of shareholders.
- 1976 Aug Under the Securities (Stock Exchange Listing) Rule 1976, a listed company should appoint a member of the Federation of Share Registrars to be its registrar.
- 1977 May Considerable progress was made towards the formation of a unified stock exchange in Hong Kong in place of the existing four. A working party on unification was formed.
- Dec An Insider Dealing Tribunal was set up.
- 1978 Mar Stamp duty on securities dealing was reduced from 0.8% to 0.6% (per round trip) with effect from 6 March.
- 1979 Aug A Practice Note was published by the Securities Commission to clarify the rules concerning the suspension of dealings in the shares of offeree companies during takeover bids.
- 1980 Jul The Stock Exchange of Hong Kong Ltd was incorporated.
- Aug The Stock Exchanges Unification Ordinance 1980 was passed by the Legislative Council.
- 1981 Jan The Securities Commission adopted a trigger point of 35% as the maximum percentage shareholding in a listed company that any group or individual could hold without making a general offer for all the remaining shareholders.
- Jul Under the Stamp Duty Ordinance 1981, instruments of transfer of registered warrants were chargeable with fixed duty and contract notes were required to be stamped with effect from 1 July.
- Oct The first committee members of the Exchange were elected.
- 1983 Mar The Code on Takeovers and Mergers was revised to the effect that bids involving less than 35% of a company's voting shares were not subject to control, but other partial bids were subject to the consent of the Takeovers Committee. Market dealings in an offeree company's shares before or during a bid were forbidden.
- 1984 May The Securities Commission released a set of guidelines for the placement of shares as a means of flotation, which had been banned for some years.
- 1985 Aug The Securities (Amendment) Ordinance 1985 was enacted. Its purpose was to strengthen the power of the Commissioner for Securities to monitor the financial viability of dealers.

- The Legislative Council passed the Stock Exchanges Unification (Amendment) Ordinance 1985. Under the Ordinance, locally incorporated firms, including subsidiaries of banks and deposit-taking companies, became eligible to apply to the Stock Exchange of Hong Kong for corporate membership. And the disqualification of directors or employees of banks and deposit-taking companies and of lawyers or professional accountants from becoming members of the Exchange was removed.
- 1986 Feb The Securities (Stock Exchange Listing) Rules 1986 took effect from 1 February.
- The Securities (Accounts and Audit) (Amendment) Regulations were published in the Government Gazette. Dealers and dealing partnerships were required to fulfil certain requirements.
- The Securities (Recognition of Stock Market) Notice and the Securities (Registration of Dealers) (Approved Examinations) Notice were published in the Government Gazette.
- The Legislative Council approved the amended Securities (Stock Exchange Listing) Rules 1986.
- Mar The Hong Kong Stock Exchange, the Far East Exchange, the Kam Ngan Stock Exchange and the Kowloon Stock Exchange ceased trading after the close of business on 27 March.
- Apr The Exchange commenced trading on 2 April.
- Sep The Exchange became a full member of the Federation Internationale des Bourses de Valeurs on 22 September.
- 1987 Apr On 8 April, the Exchange and the Office of the Commissioner for Securities jointly announced that no further B shares would be allowed to be quoted on the Exchange.
- Oct The trading restrictions in connection with bank-related brokers were relaxed with effect from 2 October.
- The General Committee of the Exchange unanimously resolved that trading on the Exchange would be suspended for four days from 20 October to 23 October, both days inclusive. Trading in the Hang Seng Index Futures was also suspended for the same period.
- The Takeovers Committee, announced on 26 October that the Committee had decided that for a period of one month, the trigger point, or creeper provision, as the case may be, under the Hong Kong Code on Takeovers and Mergers, would be waived.
- The Hong Kong Government, together with several leading financial institutions, raised a rescue fund of HK\$4 billion of which HK\$1.8 billion was utilised to enable the Hong Kong Futures Guarantee Corporation Ltd to finance its obligations to members of the Hong Kong Futures Exchange (HKFE). With effect from 29 October, a levy of HK\$30 per HKFE transaction and a special levy of 0.03% on transaction value of securities dealings were introduced to repay the interest and principal of the rescue package.
- Nov The limit of compensation payable out of the Exchange Fidelity Fund or a member's guarantee for the default of a defaulting member was increased from HK\$500,000 to HK\$2,000,000, subject to the availability of funds, with effect from the commencement of trading on 9 November.

- 1988 Jan The new Management Sub-committee of the Exchange was formed on 2 January to take up the duties of the General Committee.
- Jun The Government-appointed Securities Review Committee published the Report on the Operation and Regulation of Hong Kong Securities Industry on 2 June.
- Jul An amendment to the Articles of Association of the Exchange which allowed the Exchange to form a Council of 22 members instead of a committee of 21 members to govern its operations, was endorsed by its members on 20 July.
- Sep The Exchange and the Securities Commission released a joint announcement on 14 September, in which they agreed that as a general rule, the Exchange would not list any new B shares. This general rule would not apply only in exceptional circumstances. The queuing system for new applications for listing was also reviewed and amended.
- Oct The first 22-member Council of the Exchange was formed on 18 October.
- Nov The first Nominating Committee of the Exchange was formed on 7 November.
- 1989 Feb The All Ordinaries Index was launched by the Exchange on 1 February.
- Mar The Exchange announced the formation of Hong Kong Securities Clearing Company Ltd, a company limited by guarantee.
- Apr The Legislative Council passed the Securities and Futures Commission Ordinance 1989.
- May The new Securities and Futures Commission (SFC) was formally established on 1 May.
- Sep The SFC announced on 13 September that it had agreed to authorise warrant funds which had been able to apply for authorisation with effect from 1 November.
- Oct The Council of the Exchange endorsed a rolling T+2 settlement period for the proposed Central Clearing and Settlement System.
- Dec The Securities (Stock Exchange Listing) Rules 1989 were enacted on 1 December.
- 1990 Feb The minimum brokerage for each securities transaction traded on the Exchange was raised from HK\$25 to HK\$50 with effect from 8 February. The minimum commission rate of 0.25% for stock broking was maintained.
- Apr On 2 April, the Council of the Exchange resolved that Council members on the Board of the Clearing Company should be broker members and that the Chairman and the Deputy Chairman of the Board of the Clearing Company must be a broker or banker member of the Board. If the Chairman was a broker member, the Deputy Chairman must be a banker member and the two would rotate every year.
- Jul The Securities (Insider Trading) Draft Bill, was passed by the Legislative Council on 25 July.

- 1991 Apr With effect from 1 April, stamp duty on share transactions was reduced from 0.6% to 0.5% (per round trip).
- On 15 April, the Hong Kong Code on Share Repurchases, which allowed firms listed in Hong Kong to buy back their own shares, was approved by the SFC and became effective immediately.
- Sep The Securities (Disclosure of Interests) Ordinance came into force on 1 September.
- Nov The Council of the Exchange and the SFC on 1 November agreed on a series of measures designed to permit all the substantive elements of the revised voluntary constitutional package, which was unanimously supported at the Extraordinary General Meeting of the Exchange on 30 October, to be brought into effect in time to govern the next Council election. The new Council under the revised voluntary constitutional package would consist of 31 members in total - 18 broker members, 11 lay members and the chief executives of the Exchange and the Clearing Company.
- On 25 November, the SFC and the Exchange announced the signing of a Memorandum of Understanding providing for the devolution of day-to-day administration of all listing matters to the Exchange effective 31 December.
- 1992 Feb On 21 February, the SFC approved the revised Hong Kong Code on Takeovers and Mergers and its integration with the Hong Kong Code on Share Repurchases. The new integrated Code came into effect on 1 April.
- Apr With effect from 1 April, stamp duty on share transactions was reduced from 0.5% to 0.4% (per round trip) and the stamp duty was extended to the trading of derivative warrants.
- May On 11 May, changes made to the Exchange Listing Rules on the Exchange and the listing agreement for a secondary listing, particularly where the majority of trading was likely to be on the Exchange, took effect.
- Jun The settlement period for members of the Exchange was changed from T+1 to T+2 on 8 June.
- On 24 June, the Central Clearing and Settlement System (CCASS) commenced operations on the trade-for-trade basis.
- Oct The compulsory Broker's Fidelity Insurance Scheme came into effect on 1 October.
- The Securities (Clearing Houses) Ordinance came into effect on 7 October. The maximum amount payable under the Unified Exchange Compensation Fund to all persons (except stockbrokers) who suffer loss through any default of a stockbroker was increased to HK\$8 million in respect of each stockbroker concerned in or connected with the default. The previous limit was HK\$2 million.
- On 7 October, CCASS commenced the second phase of its operation, starting to admit stocks for clearing and settlement on a continuous net settlement (CNS) basis.
- On 28 October, a memorandum of understanding was signed between the Hong Kong and the British securities regulatory authorities.

- 1993 Apr With effect from 1 April, stamp duty on share transactions was reduced from 0.4% to 0.3% (per round trip).
- Jun On 19 June, the China Securities Regulatory Commission, the Shanghai Securities Exchange, the Shenzhen Stock Exchange, the SFC and the Exchange signed a Memorandum of Regulatory Co-operation in Beijing.
- Jul Dealings in the H shares in Tsingtao Brewery Co Ltd commenced on 15 July. This was the first China-incorporated enterprise to obtain a primary listing in Hong Kong.
- Aug On 16 August, the Special Levy payable on every transaction recorded on the Exchange and the HKFE was suspended.
- Nov On 1 November, the Exchange launched the Automatic Order Matching and Execution System (AMS).
- 1994 Jan On 3 January, the Exchange launched a pilot scheme for regulated short-selling of shares.
- Mar Jardine Matheson Holdings and Jardine Strategic Holdings announced their decision to delist from Hong Kong. Other Jardine group companies made similar announcements in September.
- Jul With effect from 8 July, the Stamp Duty (Amendment) (No.2) Bill 1994 extended relief from stamp duty for stock borrowing and lending activities and raised the maximum borrowing period from 14 days to 12 months.
- 1995 Sep On 8 September, the Exchange launched its Traded Stock Options Market. The first stock options was on HSBC Holdings plc.
- 1996 Jan On 25 January, trading through the AMS off-floor terminals started. These terminals are installed in Exchange members' offices, allowing them to trade from their offices, in addition to trading through terminals in the Trading Hall.
- 1997 Nov On 28 November, the Hong Kong Securities Institute was incorporated.
- 1998 Apr With effect from 1 April, the transaction levy was reduced from 0.013% to 0.011% and the proportion of sharing between the Exchange and the SFC was changed from 7:6 to 7:4. Stamp duty on share transactions was also reduced from 0.3% to 0.25% (per round trip).
- May On 8 May, Hongkong Clearing launched its Investor Account Service which allows investors to open investor accounts directly in CCASS.
- 1999 May On 17 May, Hongkong Clearing launched an Electronic Initial Public Offering (EIPO) service for CCASS participants.
- Nov On 12 November, the Tracker Fund of Hong Kong (TraHK) was listed on the Exchange. TraHK is a collective investment fund issued by the Hong Kong SAR Government, which follows closely the movement of the benchmark Hang Seng Index.

On 15 November, Growth Enterprise Market (GEM) was formally launched. The first listings were on 25 November 1999.

2000 Mar On 6 March, the Stock Exchange of Hong Kong Limited, the Hong Kong Futures Exchange and the Hong Kong Securities Clearing Company became wholly-owned subsidiaries of Hong Kong Exchanges and Clearing Limited (HKEx). Mr Kwong Ki-chi was appointed the Chief Executive of HKEx.

On 20 March, the Growth Enterprise Index (GEI) was launched. It has a base value of 1000 on the base date of 17 March 2000.

Apr With effect from 7 April, stamp duty on stock transactions was reduced to 0.225% (per round trip).

May On 16 May, The Exchange handed over responsibility for the Securities Industry Examinations to the Hong Kong Securities Institute.

On 17 May, the Board of HKEx endorsed the proposal to remove the minimum brokerage commission rates for stock and futures transactions with effect from 1 April 2002.

On 31 May, the Exchange launched the Pilot Programme for Trading US Securities with initially seven Nasdaq stocks admitted to trading.

Jun On 5 June, HSI Futures and Options migrated from open outcry trading to the HKFE's electronic trading system - HKATS (Hong Kong Futures Automated Trading System). Floor trading in HKFE was totally abolished.

On 27 June, shares of the HKEx were listed by introduction on the SEHK with a stock code of "388".

Sep On 15 September, HKEx announced the introduction of an Internet Initial Public Offering (iIPO) service to provide individual investors with an additional electronic mechanism for submitting applications for IPOs.

On 26 September, HKFE introduced the trading of HIBOR Futures Strips.

Oct On 5 October, MTR Corporation Ltd (MTRC), the first government-owned organization to be privatized, was listed on the SEHK. Also, MTRC was the first listing issuer using HKEx's iIPO.

On 9 October, HKFE introduced Mini-Hang Seng Index (Mini-HSI) Futures contracts.

On 23 October, the first phase of the Third Generation Automatic Order Matching and Execution System (AMS/3) was launched.

TECHNICAL NOTES TO TABLES

1. Annual turnover velocity

$$\text{Annual turnover velocity} = \frac{\text{Annual equity turnover in value}}{\text{Total market capitalisation}} \times 100\%$$

2. Average book value ratio

$$\text{Average book value ratio} = \frac{\text{Total market capitalisation}}{\text{Total net assets of all listed stocks}}$$

3. Average dividend yield

$$\text{Average dividend yield} = \frac{\sum \text{DPS} \times \text{No. of issued shares}}{\sum \text{Closing price} \times \text{No. of issued shares}} \times 100\%$$

Dividend per share (DPS) is annualised and adjusted as and when bonus and rights issues, share splits and consolidations are made.

Number of issued shares represents year end number.

4. Average price earning ratio

$$\text{Average P/E Ratio} = \frac{\sum \text{Closing price} \times \text{No. of issued shares}}{\sum \text{EPS} \times \text{No. of issued shares}}$$

Earnings per share (EPS) is derived by dividing the consolidated profit after taxation less minority interests and preference dividends and before extraordinary items by the weighted average of number of issued shares during the corresponding financial year.

EPS is annualised and adjusted as and when bonus and rights issues, share splits and consolidations are made.

Number of issued shares represents year end number.

5. Contract volume (options)

The number of contracts traded, counted on a one-way basis.

6. H shares

Shares issued by a PRC issuer under PRC law and listed on the Stock Exchange of Hong Kong, the par value of which is denominated in Renminbi, and which are subscribed for and traded in Hong Kong dollars.

7. Foreign company

A company that is incorporated overseas AND has a majority of its business outside Hong Kong and China.

8. Listed company

A company in respect of which some of the equity securities are listed on the Exchange.

- 9. Number of listed securities**
The total number of ordinary shares, preferred ordinary/preference shares, debt securities and units in a unit trust/mutual fund listed on the Exchange.
- 10. Open interest (options)**
The total number of options contracts which are outstanding, i.e. not closed or exercised, as at the relevant date.
- 11. Premium (options)**
Total amount payable by holders and payable to writers of options contracts in aspect of the writing of those contracts.
- 12. Total market capitalisation**
The aggregate capitalisation of all listed companies which are regarded as domestic companies except those under suspension for over one year.
- 13. Trading volume and value**
Figures of trading volume and value are counted on a one-way basis.